

# ABELL SURVEYING & MAPPING

1140 SEQUOIA STREET • DELAVAN, WISCONSIN 53115  
262-728-6737

FONTANA AVENUE

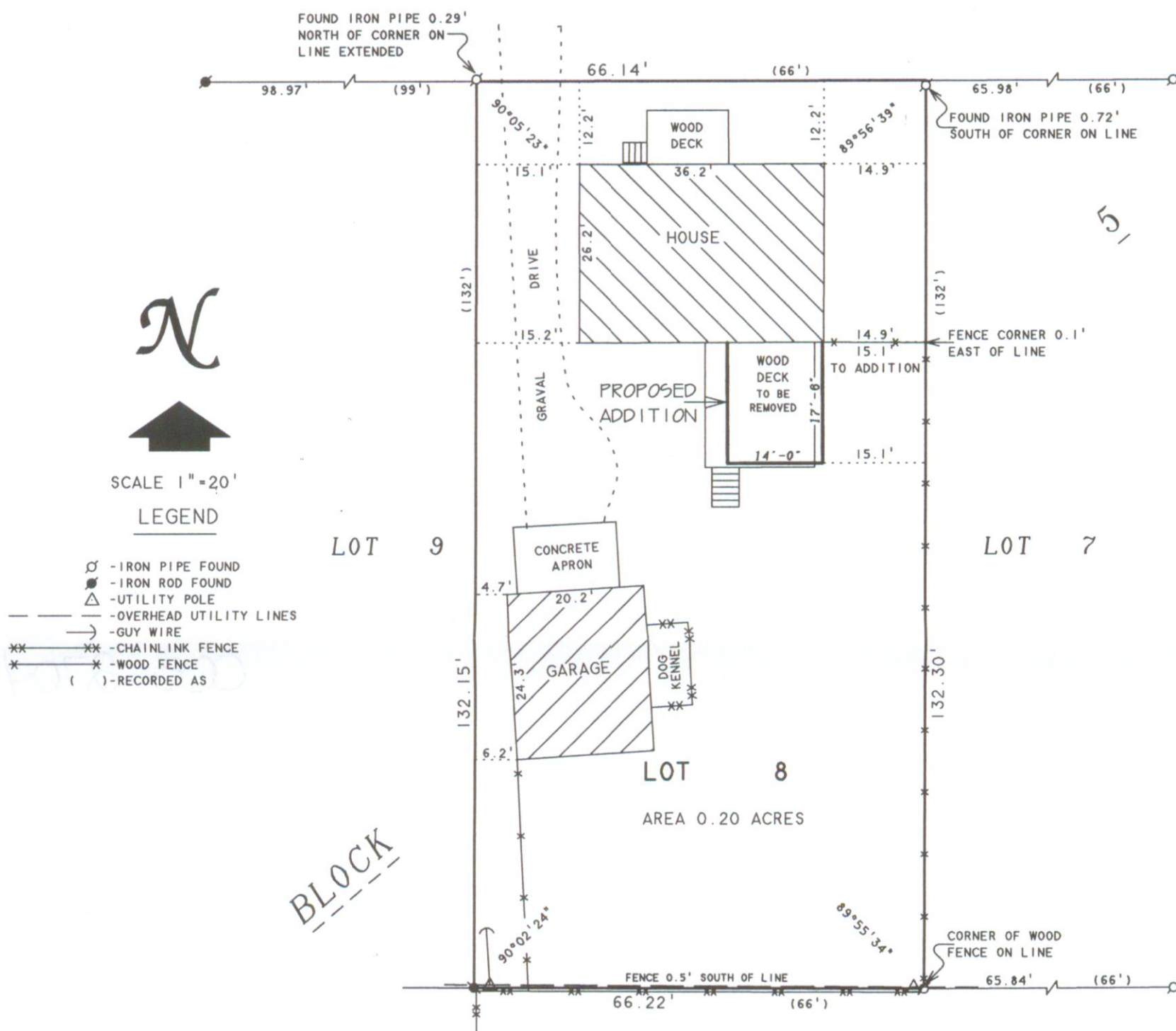

## PLAT OF SURVEY OF

LOT 8, BLOCK 5, ASSESSOR'S PLAT NO. 1, C.L. DOUGLAS  
SUBDIVISION, VILLAGE OF FONTANA-ON-GENEVA LAKE,  
WALWORTH COUNTY, WISCONSIN.

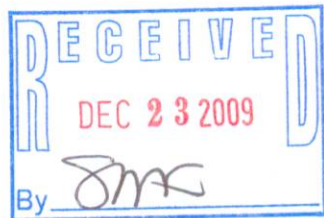

I HEREBY CERTIFY THAT I HAVE SURVEYED THE ABOVE DESCRIBED PROPERTY AND THAT THE ABOVE MAP IS A TRUE REPRESENTATION THEREOF AND SHOWS THE SIZE AND LOCATION OF THE PROPERTY, ITS EXTERIOR BOUNDARIES, THE LOCATION OF ALL VISIBLE STRUCTURES AND DIMENSIONS OF ALL PRINCIPAL BUILDINGS THEREON, BOUNDARY FENCES, APPARENT EASEMENTS, ROADWAYS AND VISIBLE ENCROACHMENTS, IF ANY, TO THE BEST OF MY KNOWLEDGE AND BELIEF.

THIS SURVEY IS MADE FOR THE USE OF THE PRESENT OWNERS OF THE PROPERTY, AND ALSO THOSE WHO PURCHASE, MORTGAGE, OR GUARANTEE THE TITLE THERETO WITHIN ONE (1) YEAR FROM DATE HEREON.

ORDERED BY: TOM AT HOME DESIGN MANUFACTURING  
N2002 STATE ROAD 67  
WALWORTH, WISCONSIN 53184

OWNER: BONNIE RADTKE  
6 HAMPTON ON AUBURN  
ROLLING MEADOWS, IL 60008

DAVID F. ABELL  
WISCONSIN REGISTERED LAND SURVEYOR, S-1596

November 11, 2009

DATE: THIS IS NOT A CERTIFIED COPY UNLESS SEALED. JOB NUMBER - 89029A

STFV - 2360

005-2704