

N

SCALE - 1" = 60'  
O = IRON PIPE

STATE OF WISCONSIN)SS  
WALWORTH COUNTY)

I, GEORGE T. DUNHAM, DO HEREBY CERTIFY THAT I HAVE  
SURVEYED THE PROPERTY DESCRIBED AS FOLLOWS:  
OUT LOT #57 ACCORDING TO THE ASSESSORS PLAT OF THE  
VILLAGE OF FONTANA ON GENEVA LAKE, WALWORTH  
COUNTY, WISCONSIN AS RECORDED IN VOL. 11 OF PLATS ON  
PAGE 16, OFFICE OF THE REGISTER OF DEEDS FOR WALWORTH  
COUNTY, WISCONSIN

DEC. 2, 1959

*George T. Dunham*  
GEORGE T. DUNHAM, SURVEYOR  
DELAVAN, WISCONSIN

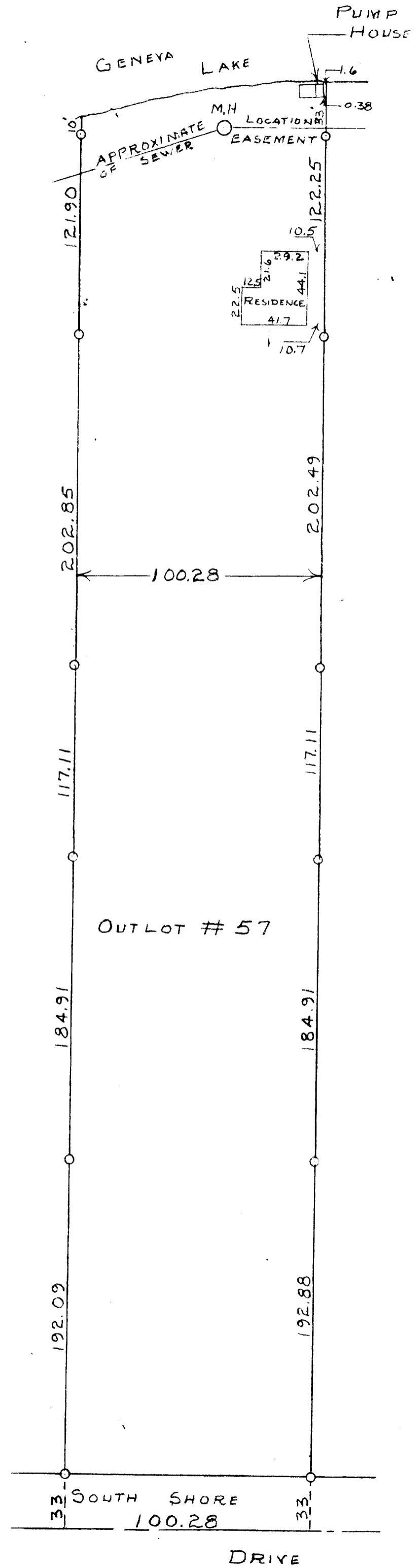

5-27

STFV-81