

PLAT OF SURVEY

LOTS 6-9, BLOCK 15 OF GLENWOOD SPRINGS
 LOCATED IN PART OF THE VILLAGE OF FONTANA-ON-GENEVA LAKE,
 WALWORTH COUNTY, WISCONSIN

SOUTH LINE OF SAID LOT 9
 BEARS S 90°00'00" W

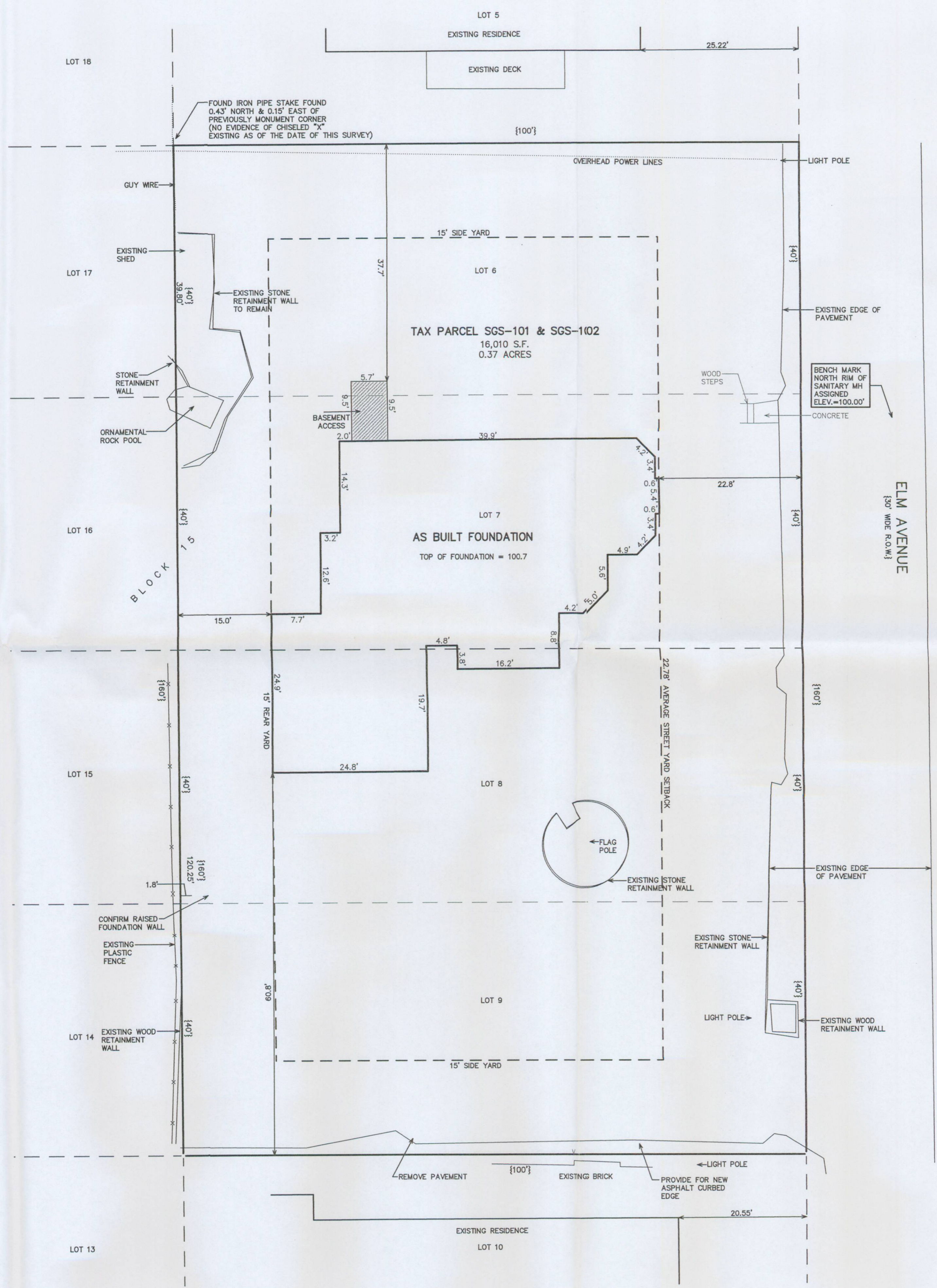

- LEGEND**
- = FOUND IRON PIPE STAKE
 - = FOUND IRON REBAR STAKE
 - x = FOUND NAIL IN ROCK
 - {xxx} = RECORDED AS

STREET YARD AVERAGE SUMMARY:
 25.22' (25') TO NORTH + 20.55' TO SOUTH = 45.55' / 2 = 22.78' MIN. STREET YARD SETBACK

BUILDING HEIGHT SUMMARY:
 LOWEST EXISTING GRADE AT PROPOSED BUILDING FOOTPRINT = 99.15'
 99.15' + 35' = 134.15' MAXIMUM BUILDING HEIGHT
 PROPOSED BUILDING ROOF HEIGHT = 131.4' TO RIDGE

SITE SOILS
 MpB & MpC - McHENRY SILT LOAM

IMPERVIOUS SURFACE AFTER CONSTRUCTION = 6223 S.F. (39%)
 GREEN SPACE = 61%

WORK ORDERED BY -
 TODD CAUFMANN
 LOWELL MANAGEMENT SERVICES, INC.
 PO BOX 926
 LAKE GENEVA, WI 53147

FARRIS, HANSEN & ASSOCIATES, INC.
 ENGINEERING - ARCHITECTURE - SURVEYING
 7 RIDGWAY COURT P.O. BOX 437
 ELKHORN, WISCONSIN 53121
 OFFICE: (262) 723-2098 FAX: (262) 723-5886

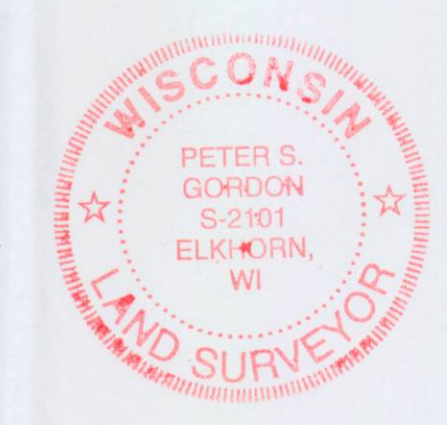
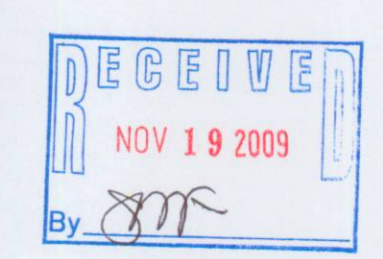

NOTE: COPIES OF THIS MAP TO WHICH THE FOLLOWING CERTIFICATE WILL APPLY SHOW THE SURVEYOR'S ORIGINAL SEAL AND SIGNATURE IN RED INK. COPIES BY ANY OTHER MEANS MAY HAVE ALTERATIONS WHICH DO NOT REPRESENT THE SURVEYOR'S WORK PRODUCT.

I HEREBY CERTIFY THAT THE ABOVE DESCRIBED PROPERTY HAS BEEN SURVEYED UNDER MY DIRECTION AND THAT THE ABOVE MAP IS A TRUE REPRESENTATION THEREOF AND SHOWS THE SIZE AND LOCATION OF THE PROPERTY AND ITS EXTERIOR BOUNDARIES. THIS SURVEY IS MADE FOR THE USE OF THE PRESENT OWNERS OF THE PROPERTY, AND ALSO THOSE WHO PURCHASE, MORTGAGE, OR GUARANTEE THE TITLE THERETO WITHIN ONE YEAR FROM THE DATE HEREOF.

DATE: AUGUST 26, 2009 REVISED 10-30-2009 TO SHOW AS BUILT FOUNDATION

Peter S. Gordon
 PETER S. GORDON R.L.S. 2101

REVISIONS
09-18-2009 MSC REV.'S
09-25-2009 ADD GREEN SPACE COMP.
PROJECT NO. 7977
DATE 09/04/2009
SHEET NO. 1 OF 1

SGS-101 SGS-102

005-2699