

PREPARED FOR
ERIC HURKMAN
553 HIGHWAY 67
FONTANA WI. 53125

PLAT OF SURVEY

- OF -

THE SOUTH SIX (6) FEET OF LOT FOUR (4) BLOCK THREE (3), AND THE
NORTH TWENTY (20) FEET OF LOT FIVE (5), BLOCK THREE (3), ALL IN THE
ASSESSOR'S PLAT NUMBER ONE (1), C. L. DOUGLASS ADDITION TO THE
VILLAGE OF FONTANA, WALWORTH COUNTY, WISCONSIN.

KROTT SURVEYING INC.

N3705 WILLOW BEND LANE
LAKE GENEVA WI. 53147
PHONE # (262)248-3697
FAX # (262)249-0639

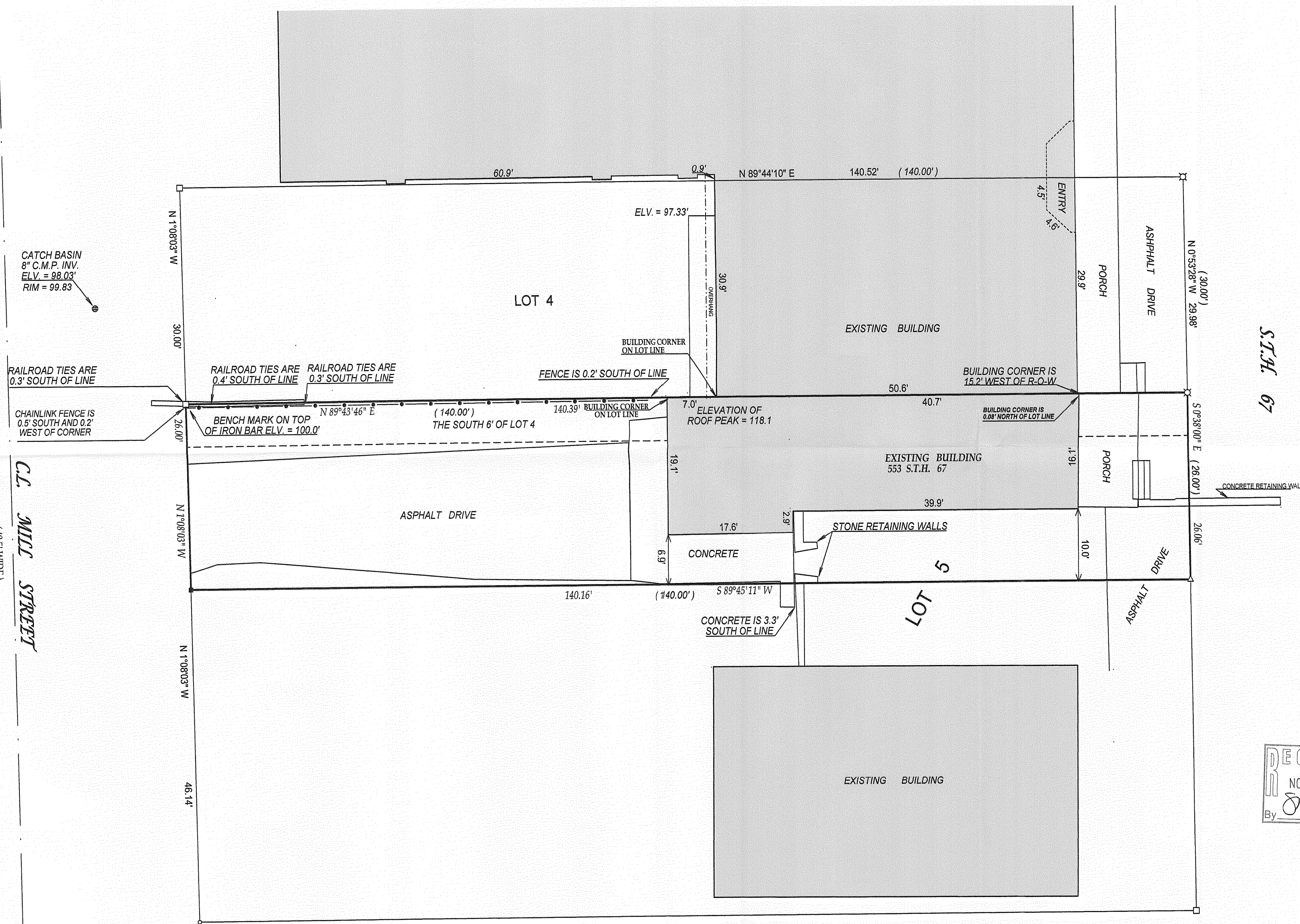

LEGEND

- FOUND IRON PIPE
- FOUND IRON BAR
- △ SET P.K. NAIL
- ✕ FOUND RAILROAD SPIKE

(xx) RECORDED AS
TAX ID # STFV00198
JOB # 07-379UD

SCALE 1" = 10'

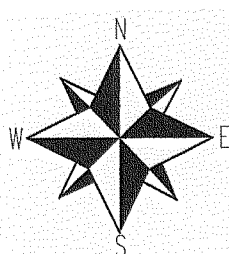

I have surveyed the above-described property and the above map is
a true representation thereof and shows the size and location of the
property, its exterior boundaries, the location and dimensions of all
structures thereon, fences apparent easements and roadways and
visible encroachments, if any.

This survey is made for the exclusive use of the present owners of
the property, and also those who purchase, mortgage, or insure the
title thereto within one (1) year from date hereof; and as to them I
warrant the accuracy of said survey map.

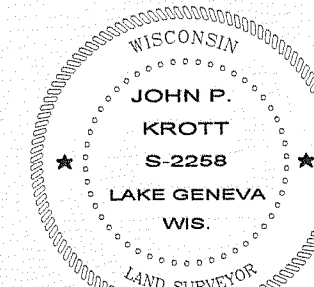
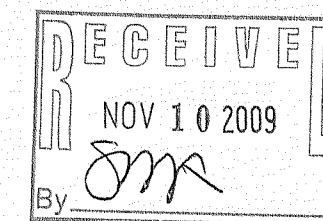

DATED THIS 12th DAY OF OCTOBER 2009.

John P. Krott

JOHN KROTT S - 2258
Wisconsin Registered Land Surveyor
(original if signed in red)

005-2695