PREPARED FOR
RYAN FITZGERALD
4029 N. OAKLEY AVE.
CHICAGO IL. 60618

PLAT OF SURVEY

-OF-

KROTT SURVEYING INC.
N3705 WILLOW BEND LANE
LAKE GENEVA WI. 53147
PHONE # (262)248-3697
FAX # (262)249-0639

ALL THAT PART OF LOTS 92 AND 93 LYING NORTH OF A LINE BEGINNING AT A POINT 14 FEET NORTH OF THE NORTHEAST CORNER OF LOT 94 IN BUENA VISTA SUBDIVISION AND EXTENDING DUE WEST TO A POINT 4 FEET NORTH OF THE NORTHWEST CORNER OF SAID LOT 93, ALL IN BUENA VISTA SUBDIVISION IN SECTIONS 11 AND 14, TOWNSHIP 1 NORTH, RANGE 16 EAST, VILLAGE OF FONTANA-ON-GENEVA LAKE, WALWORTH COUNTY, WISCONSIN.

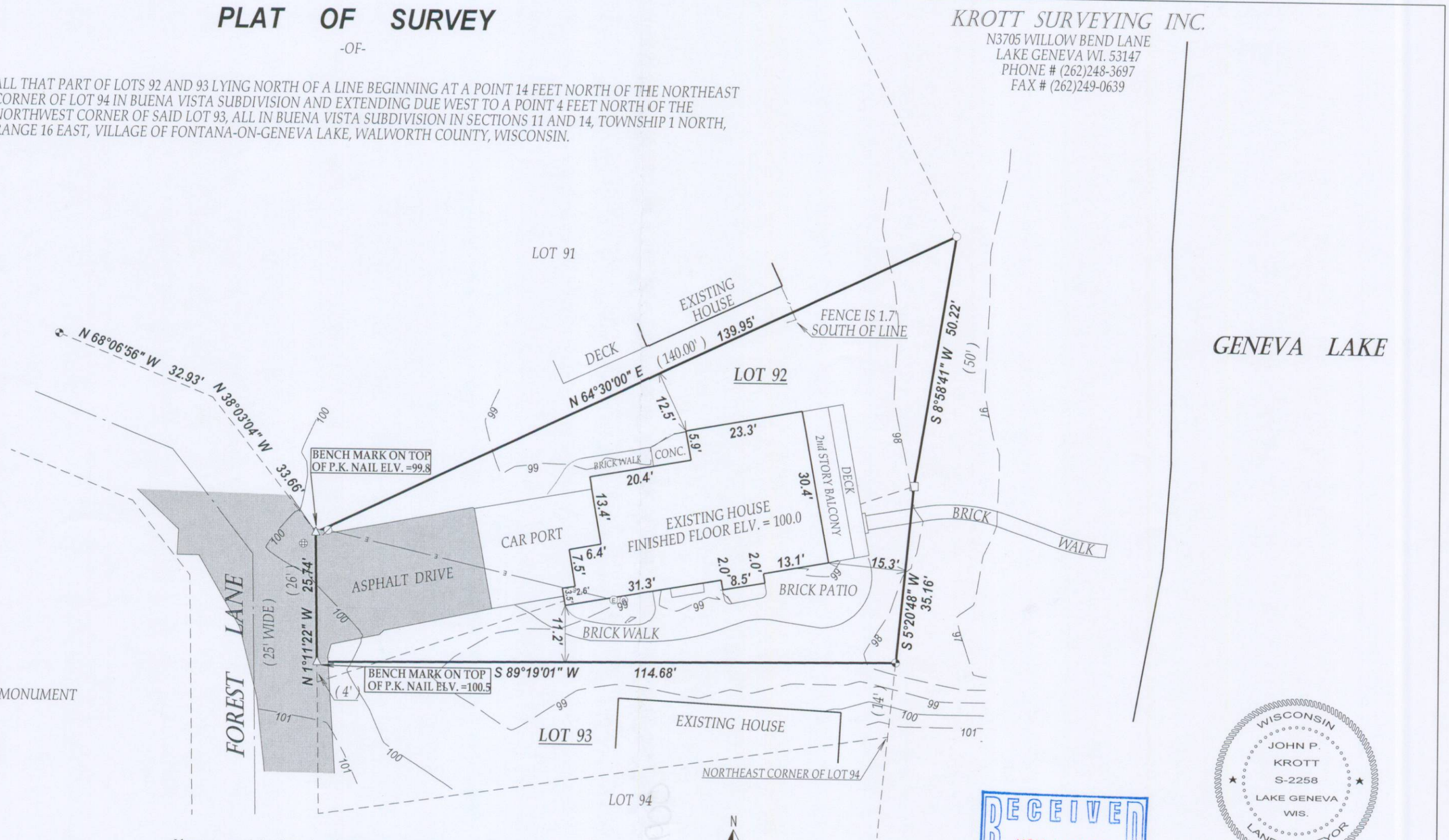

LEGEND

- FOUND IRON PIPE
- FOUND IRON BAR
- FOUND CONCRETE MONUMENT
- UTILITY POLE
- OVERHEAD WIRES
- CATCH BASIN
- SET P.K. NAIL
- GAS METER
- ELECTRIC METER
- (XX) RECORDED AS

TAX ID # SBV00066

JOB # 05-612TP

I have surveyed the above-described property and the above map is a true representation thereof and shows the size and location of the property, its exterior boundaries, the location and dimensions of all structures thereon, fences apparent easements and roadways and visible encroachments. if any.

This survey is made for the exclusive use of the present owners of the property, and also those who puchase, mortgage,or insure the title therto within one (1) year from date hereof; and as to them I warrant the accuracy of said survey map.

RECEIVED
NOV 10 2009
By SMR

WISCONSIN
JOHN P. KROTT
S-2258
LAKE GENEVA WIS.
LAND SURVEYOR

DATED THIS 15th DAY OF SEPTEMBER 2009.

JOHN KROTT S - 2258
Wisconsin Registered Land Surveyor
(original if signed in red)

005 - 2693