

GEORGE T. DUNHAM  
SURVEYING & SUBDIVIDING  
DELAVAN, WISCONSIN

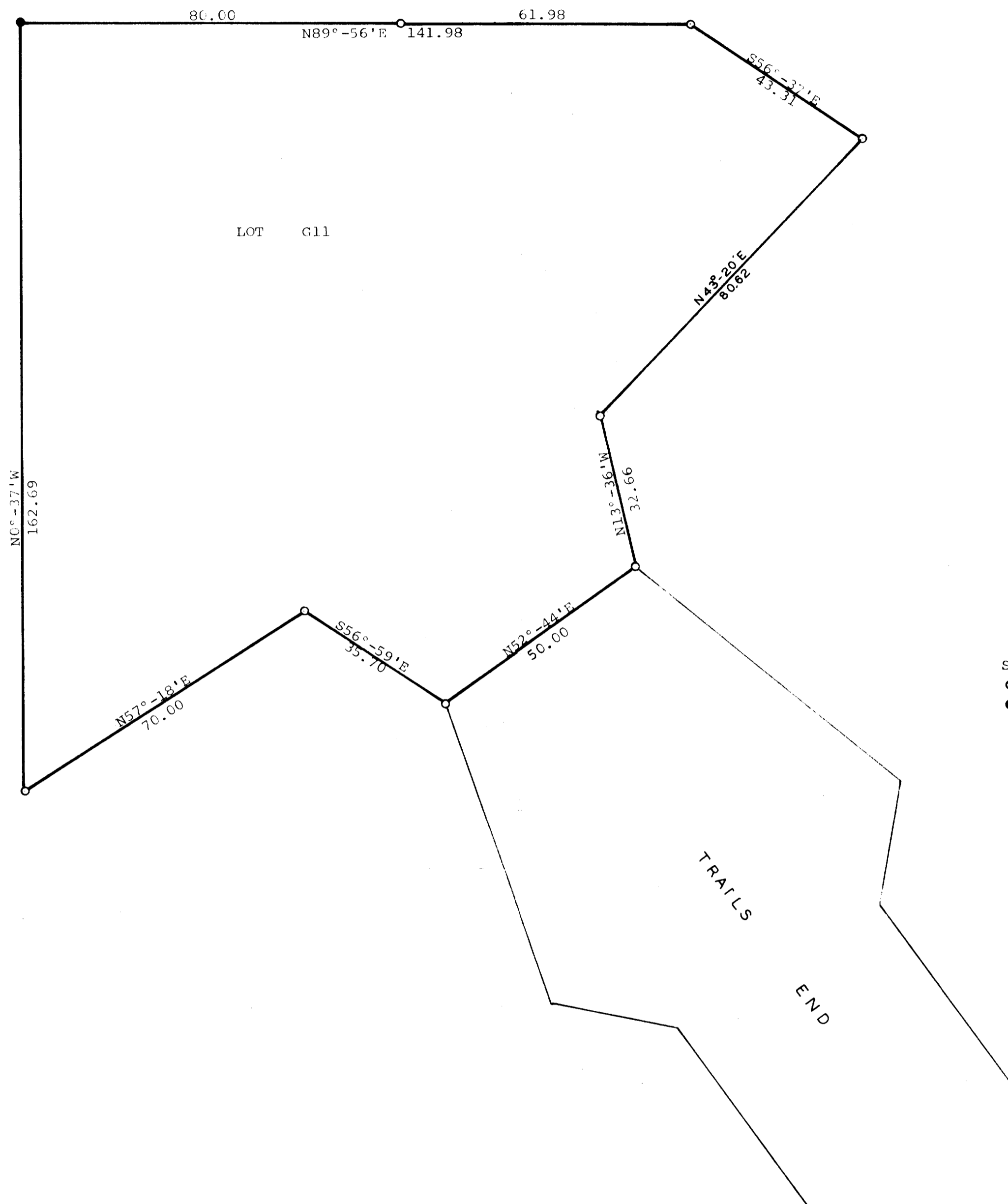

Scale - 1" = 20'  
○ = Iron Pipe  
● = Concrete Monument

Plat of survey of Lot G11 in Addition G to Country Club Estates located in the SW $\frac{1}{4}$  of the SE $\frac{1}{4}$  of Section 14, T 1 N, R 16 E, Village of Fontana on Geneva Lake, Walworth County, Wisconsin.  
April 22, 1971

*George T. Dunham*  
George T. Dunham, Surveyor

