

BOUNDARY SURVEY & TOPOGRAPHIC MAPPING

LOT 6 OF STEARNS AND GEROLD'S SUBDIVISION

LOCATED IN THE SOUTH 1/2 OF SECTION 11, TOWN 1 NORTH, RANGE 16 EAST,
VILLAGE OF FONTANA-ON-GENEVA LAKE, WALWORTH COUNTY, WISCONSIN

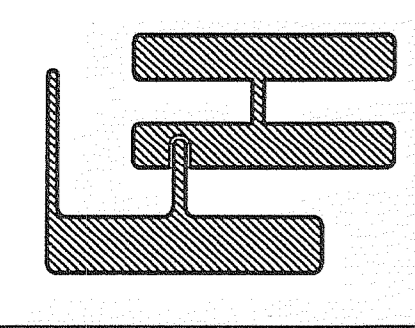

BOUNDARY SURVEY &
TOPOGRAPHIC MAPPING

VILLAGE OF FONTANA-ON-GENEVA LAKE, WALWORTH COUNTY, WISCONSIN

WORK ORDERED BY -
LOWELL MANAGEMENT SERVICES, INC.
P.O. BOX 928
LAKE GENEVA, WI 53147

FARRIS, HANSEN & ASSOCIATES, INC.
ENGINEERING - ARCHITECTURE - SURVEYING
7 RIDGWAY COURT
ELKHORN, WISCONSIN 53121
OFFICE: (262) 723-2098 FAX: (262) 723-5888

PROJECT NO.
7808
DATE
08-05-2009
SHEET NO.
1 OF 1

3. The land referred to in the Commitment is described as follows:
Lot 6, Stearns and Gerold's Subdivision, according to the official plat thereof on file in the office of the Register of Deeds of Walworth County. Said property being located in the S 1/2 of Section 11, T1N, R16E, Village of Fontana-on-Geneva Lake, Walworth County, Wisconsin.

Tax Key No: S85G 00006

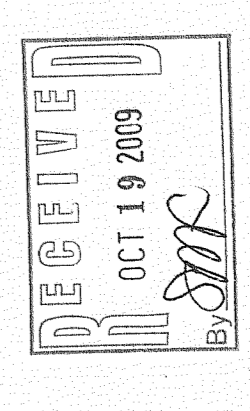

NOTE: COPIES OF THIS MAP TO WHICH THE FOLLOWING CERTIFICATE WILL APPLY SHOW MEANS MAY HAVE ALTERATIONS WHICH DO NOT REPRESENT THE SURVEYOR'S WORK.
I, PETER S. GEROLD, SURVEYOR, DO HEREBY CERTIFY THAT THE ABOVE DESCRIBED PROPERTY HAS BEEN SURVEYED UNDER MY PERSONAL SUPERVISION AND THAT THE SIZE AND LOCATION OF THE PROPERTY, ITS EXTERIOR BOUNDARIES, THE BUILDINGS THEREON, BOUNDARY FENCES, APPARENT EASEMENTS, ROADWAYS, AND UTILITIES SHOWN ON THIS MAP ARE TRUE AND CORRECT TO THE BEST OF MY KNOWLEDGE AND BELIEF. I GUARANTEE THE TITLE THEREON WITHIN ONE YEAR FROM THE DATE HEREOF.
DATE: 08-04-2009
PETER S. GEROLD

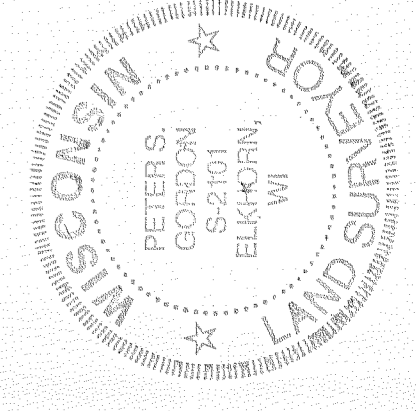

- LEGEND
- O - FOUND IRON PIPE STAKE
 - - UTILITY POLE LOCATED
 - - CITY WIRE LOCATED
 - - GROUND ELEVATION (TYP)
 - + - EXISTING 1" ELEVATION CONTOUR (TYP)
 - - EXISTING TREE LOCATED

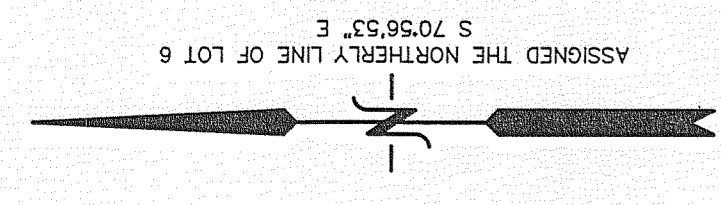
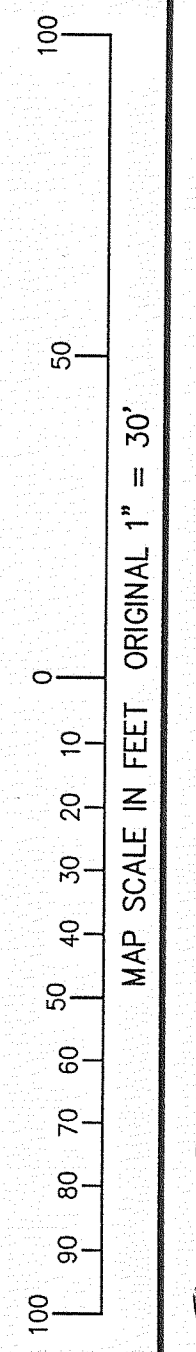

SD+G-6