

FARRIS, HANSEN & ASSOCIATES, INC.

ENGINEERING — ARCHITECTURE — SURVEYING
7 RIDGWAY COURT — P.O. BOX 437 — ELKHORN, WISCONSIN 53121
PHONE: (262) 723-2098 FAX: (262) 723-5886

PLAT OF SURVEY

4. The Land referred to in this policy is described as follows:

Lots 19, 20 and 21, Block 1, Indian Hills First Addition, located in Section 14, Town 1 North, Range 16 East, Village of Fontana, Walworth County, Wisconsin.

The following is for informational purposes only:
Tax Key No: SIHF 00016

— WORK ORDERED BY —
JAMIE WHOWELL
PO BOX 170
FONTANA, WI. 53125

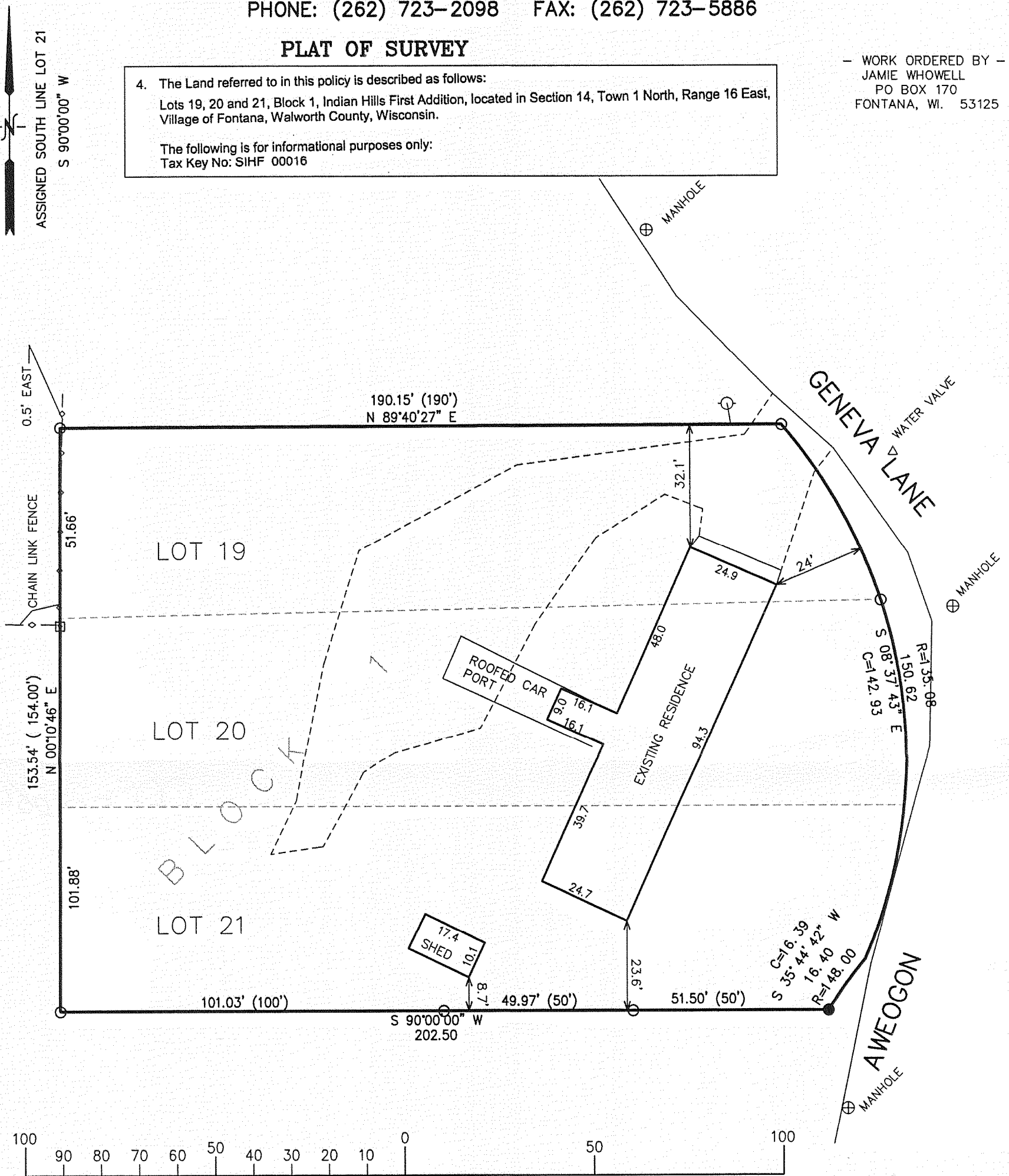

LEGEND

- = FOUND IRON PIPE STAKE
- = SET IRON REBAR STAKE
- ▣ = FOUND CONCRETE MONUMENT
- (XXX) = RECORDED AS

AREA = 33,050 S.F.

NOTE: DOC. NO. 659327 GRANTS AN EASEMENT OVER THE EXISTING ROADWAYS FOR ACCESS AND EGRESS TO THE VILLAGE OF FONTANA.

NOTE: COPIES OF THIS MAP TO WHICH THE FOLLOWING CERTIFICATE WILL APPLY SHOW SURVEYOR'S ORIGINAL SEAL AND SIGNATURE IN RED INK. COPIES BY ANY OTHER MEANS MAY HAVE ALTERATIONS WHICH DO NOT REPRESENT THE SURVEYOR'S WORK PRODUCT.

I HEREBY CERTIFY THAT THE ABOVE DESCRIBED PROPERTY HAS BEEN SURVEYED UNDER MY DIRECTION AND THAT THE ABOVE MAP IS A TRUE REPRESENTATION THEREOF AND SHOWS THE SIZE AND LOCATION OF THE PROPERTY, ITS EXTERIOR BOUNDARIES, THE LOCATION OF ALL VISIBLE STRUCTURES, AND DIMENSIONS OF ALL PRINCIPLE BUILDINGS THEREON, BOUNDARY FENCES, APPARENT EASEMENTS, ROADWAYS, AND VISIBLE ENCROACHMENTS, IF ANY. THIS SURVEY IS MADE FOR THE USE OF THE PRESENT OWNERS OF THE PROPERTY, AND ALSO THOSE WHO PURCHASE, MORTGAGE, OR GUARANTEE THE TITLE THERETO WITHIN ONE YEAR FROM THE DATE HEREOF.

DATED: SEPTEMBER 3, 2009

Peter S. Gordon
PETER S. GORDON R.L.S. 2101

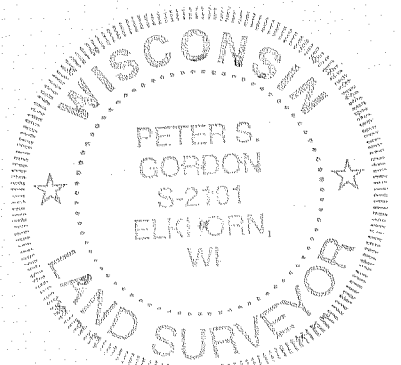
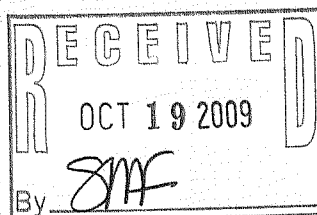

PROJECT: 7976
DATE: 08-27-2009
SHEET 1 OF 1

SEP 02 2009 SIHF-116

005-2684