

FARRIS, HANSEN & ASSOC. INC.

7 RIDGWAY COURT- P.O. BOX 437
ELKHORN, WISCONSIN 53121
PHONE (262) 723-2098
FAX (262) 723-5886

ORDERED BY: THE RAULAND AGENCY
118 KENOSHA STREET
WALWORTH, WI. 53184

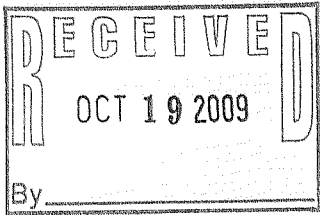

PLAT OF SURVEY

- LEGEND
- FOUND IRON REBAR STAKE
 - ⊗-SET IRON REBAR STAKE
 - FOUND IRON PIPE STAKE
 - FOUND CONCRETE MONUMENT
 - (XXX)-RECORDED AS

4. The land referred to in the Commitment is described as follows:
Lot F17, Addition F to Country Club Estates, Village of Fontana on Geneva Lake, Walworth County, Wisconsin.
The following is for informational purposes only:
Tax Key No: SCTF 00017

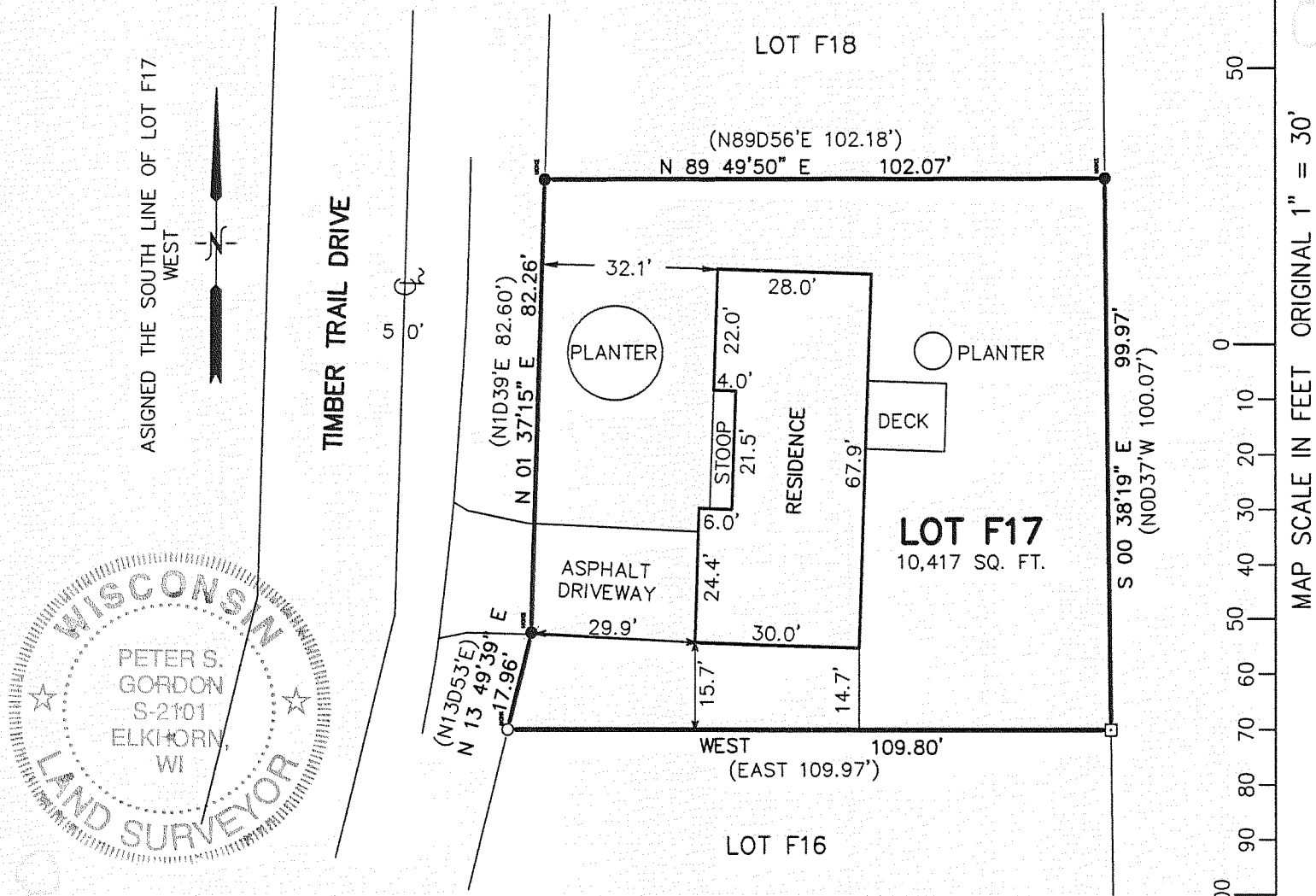

NOTE: COPIES OF THIS MAP TO WHICH THE FOLLOWING CERTIFICATE WILL APPLY SHOW SURVEYOR'S ORIGINAL SEAL AND SIGNATURE IN RED INK. COPIES BY ANY OTHER MEANS MAY HAVE ALTERATIONS WHICH DO NOT REPRESENT THE SURVEYOR'S WORK PRODUCT.

I HEREBY CERTIFY THAT THE ABOVE DESCRIBED PROPERTY HAS BEEN SURVEYED UNDER MY DIRECTION AND THAT THE ABOVE MAP IS A TRUE REPRESENTATION THEREOF AND SHOWS THE SIZE AND LOCATION OF THE PROPERTY, ITS EXTERIOR BOUNDARIES, THE LOCATION OF ALL VISIBLE STRUCTURES, AND DIMENSIONS OF ALL PRINCIPLE BUILDINGS THEREON, BOUNDARY FENCES, APPARENT EASEMENTS, ROADWAYS, AND VISIBLE ENCROACHMENTS, IF ANY. THIS SURVEY IS MADE FOR THE USE OF THE PRESENT OWNERS OF THE PROPERTY, AND ALSO THOSE WHO PURCHASE, MORTGAGE, OR GUARANTEE THE TITLE THERETO WITHIN ONE YEAR FROM THE DATE HEREOF.

DATED: SEPTEMBER 22, 2009

Peter S. Gordon

PETER S. GORDON R.L.S. 2101

SEP 22 2009

SCTF-17

PROJECT NO. 7999
DATED: 09-22-2009
SHEET 1 OF 1 SHEETS

005-2682