

Plat of Survey

of
Lots 5 & 6 of Block 7 of Glenwood Springs,
 a subdivision located in the Southeast 1/4 of Section 14, Town 1 North, Range
 16 East, Village of Fontana-on-Geneva Lake, Walworth County, Wisconsin.

Surveyed for: **Keefe Real Estate, Inc.**
 P.O. Box 460
 Lake Geneva, Wisconsin. 53147

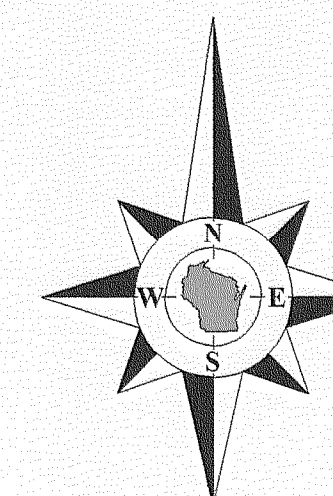

Bearings reference to the plat
 of Glenwood Springs.

Survey date: June 9, 2009.

Revisions:

Scale in Feet
 1" = 10'

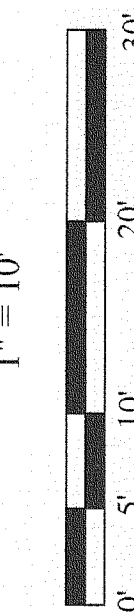

Jensen & Olson Land Surveying, LLC
 45 South Wisconsin Street * P.O. Box 322 * Elkhorn, Wisconsin. 53121
 Telephone: (262) 723-3434 * Facsimile: (262) 723-8044
 Email: jensen.olson@elknet.net

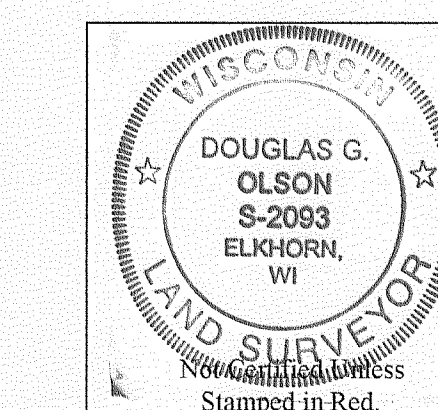
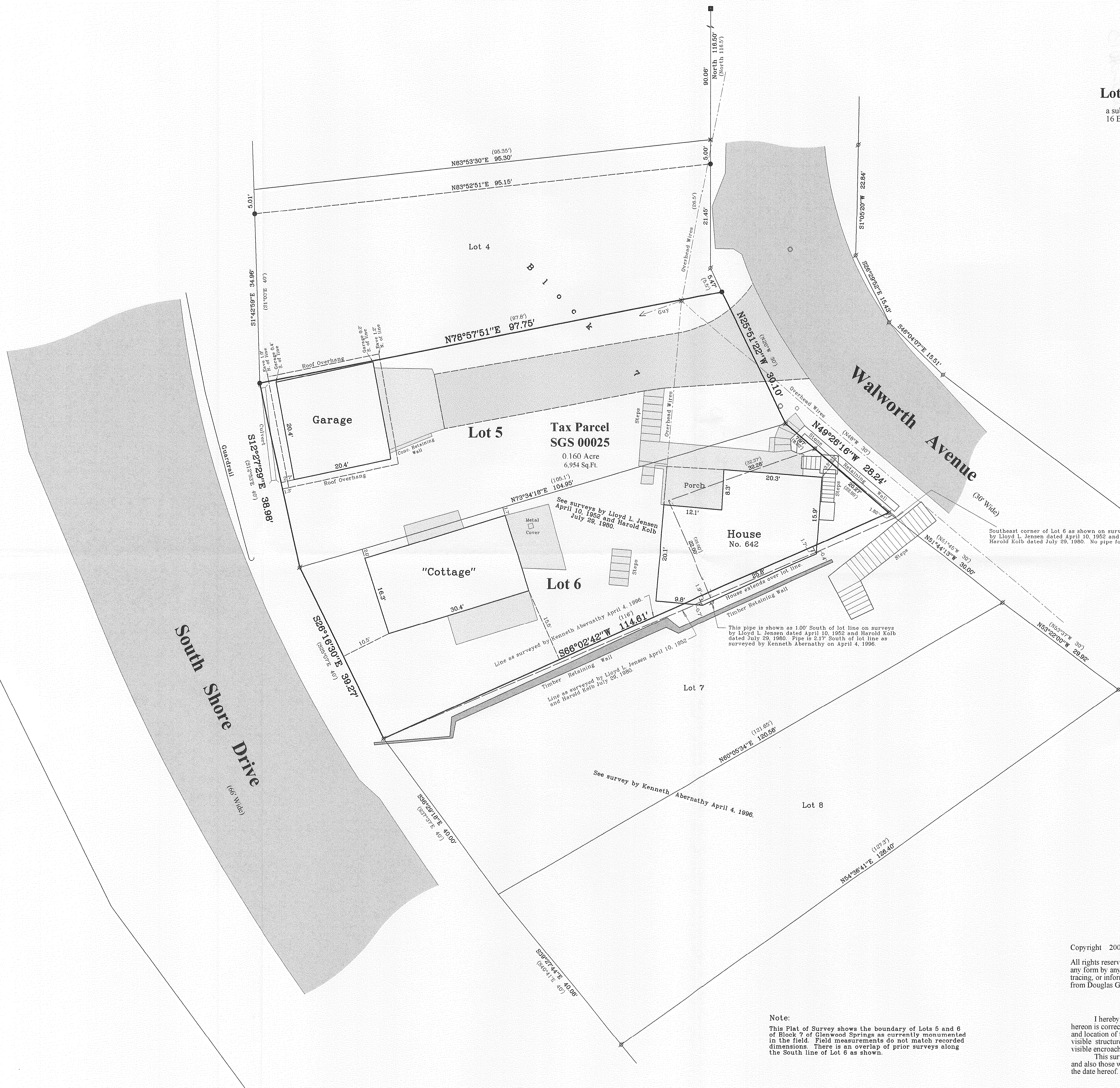

- Notes:
- 1) This survey plat is not certified unless signed and sealed in red ink.
 - 2) This survey is subject to Wisconsin lien laws. This Plat of Survey is the notice of intent to file lien. Lien waiver required.

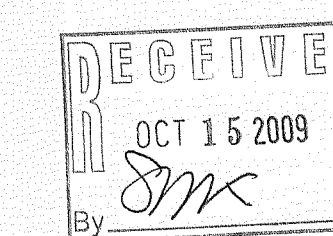

Copyright © 2009 by Jensen & Olson Land Surveying, LLC.

All rights reserved. No part of this survey plat may be reproduced or transmitted in any form by any means - graphic, electronic, or mechanical, including photocopying, tracing, or information storage and retrieval systems - without permission in writing from Douglas G. Olson, Jensen & Olson Land Surveying, LLC.

I hereby certify that I have surveyed the above described property and the map hereon is correct to the best of my professional knowledge and belief and shows the size and location of the property, its exterior boundaries, the location and dimensions of all visible structures thereon, boundary fences, apparent easements and roadways and visible encroachments, if any.
 This survey is made for the exclusive use of the present owners of the property, and also those who purchase, mortgage or guarantee title thereto, within one year from the date hereof.

Douglas G. Olson
 Wisconsin Registered Land Surveyor - 2093

005-2673

505-25

Sheet 1 of 1 Sheets

Drawing Name: 1416c-2009027-2009027 PHL.sj

Job Reference Number

2009.027

- Legend
- Found Concrete Monument
 - Found Iron Rod
 - Found Chiseled cross
 - Found Information
 - Manhole
 - Utility Pole
 - Asphalt Surface
 - Concrete Surface
 - Gravel Surface

2009.027