

Geneva
Lake

Plat of Survey

of
Lot 4 of Block 4 of Glenwood Springs,
a subdivision located in the Southeast 1/4 of Section 14, Town 1 North, Range
16 East, Village of Fontana-on-Geneva Lake, Walworth County, Wisconsin.

Surveyed for: **Thomas Gibbs**
564 Williamburgh Road
Glen Ellyn, Illinois. 60137

"Park or Common"

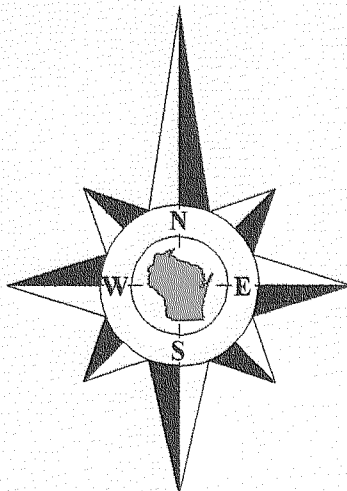

Bearings reference to the North line
of Block 4 of Glenwood Springs,
assumed to bear East.

Park Place

Lilly Park

Rose Park

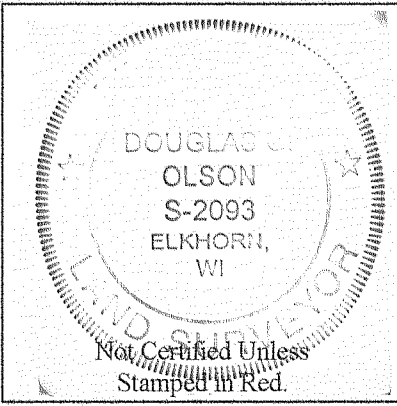
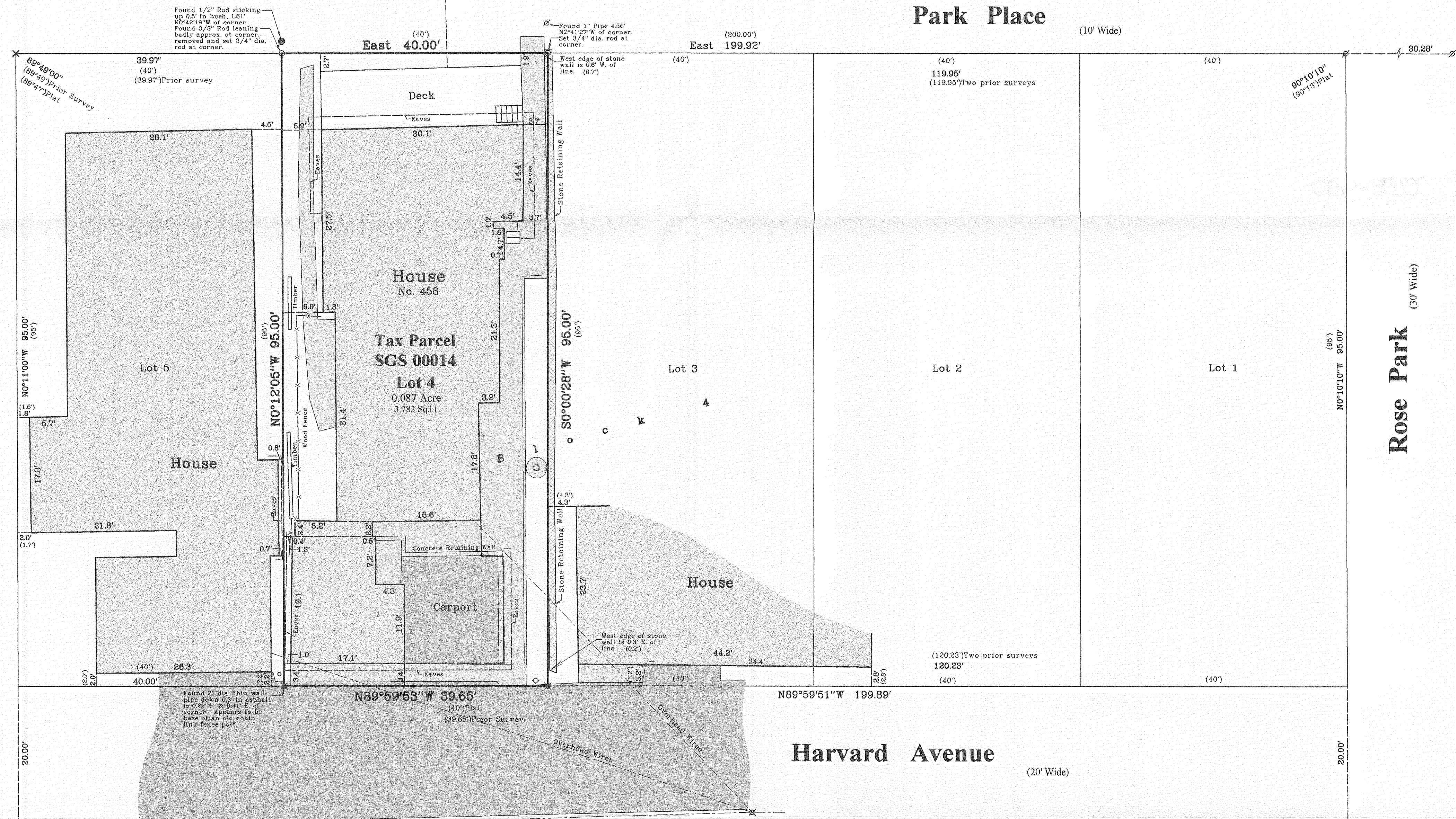

- Notes:
- 1) This survey plat is not certified unless signed and sealed in red ink.
 - 2) This survey is subject to Wisconsin lien laws. This Plat of Survey is the notice of intent to file lien. Lien waiver required.

Copyright 2009 by Jensen & Olson Land Surveying, LLC.
All rights reserved. No part of this survey plat may be reproduced or transmitted in any form by any means - graphic, electronic, or mechanical, including photocopying, tracing, or information storage and retrieval systems - without permission in writing from Douglas G. Olson, Jensen & Olson Land Surveying, LLC.
I, Douglas G. Olson, Wisconsin Registered Land Surveyor, do hereby certify that this survey was performed by me, or under my direction in full compliance with the owner's/agent's instructions and Chapter A-E 7 of the Wisconsin Administrative Code "Minimum Standards for Property Surveyors", and that this map is an accurate representation thereof to the best of my knowledge and belief.

Douglas G. Olson
Wisconsin Registered Land Surveyor - 2093

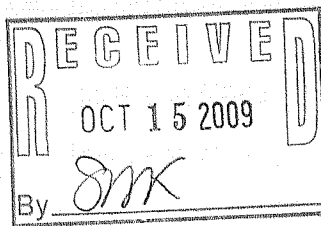

2009.012

Sheet 1 of 1 Sheets

Drawing Name: 11m16e-2009012-2009012 Plat.sj

Job Reference Number
2009.012

Legend

- Found Iron Pipe
- Found Iron Rod
- Found Chiseled Cross
- Set Iron Rod, 3/4" dia.
- Set Spindle
- Recorded Information
- Utility Pole
- Manhole
- Water Valve
- Asphalt Surface
- Concrete Surface
- House



Jensen & Olson Land Surveying, LLC

45 South Wisconsin Street * P.O. Box 322 * Elkhorn, Wisconsin. 53121
Telephone: (262) 723-3434 * Facsimile: (262) 723-8044
Email: jensen.olson@elknet.net

Scale in Feet

1" = 10'

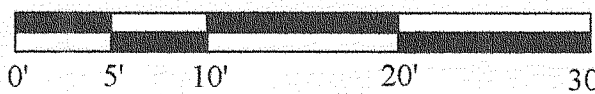

Survey date: March 25, 2009.
Revisions:

SGS-14

005-2672