

Plat of Survey

of

Unit No. 202 of Abbey Springs Condominium No. 5,

located in the Southeast 1/4 of Section 13, Town 1 North, Range 16 East,
Village of Fontana-on-Geneva Lake, Walworth County, Wisconsin.

Surveyed for: **Keefe Real Estate, Inc.**

P.O. Box 460
Lake Geneva, Wisconsin. 53147

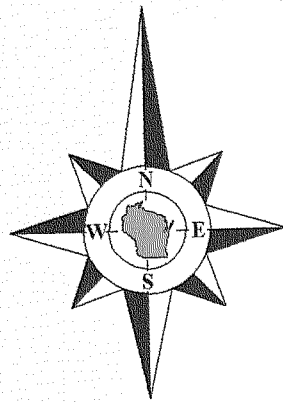

Bearings reference to the plat of Abbey
Springs Condominium No. 5.

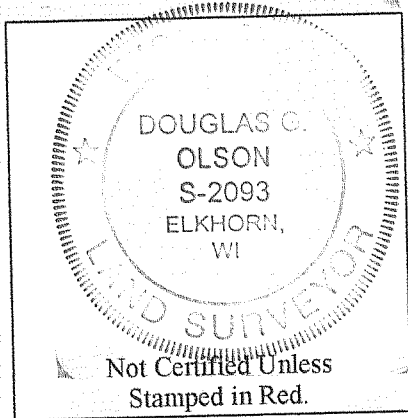
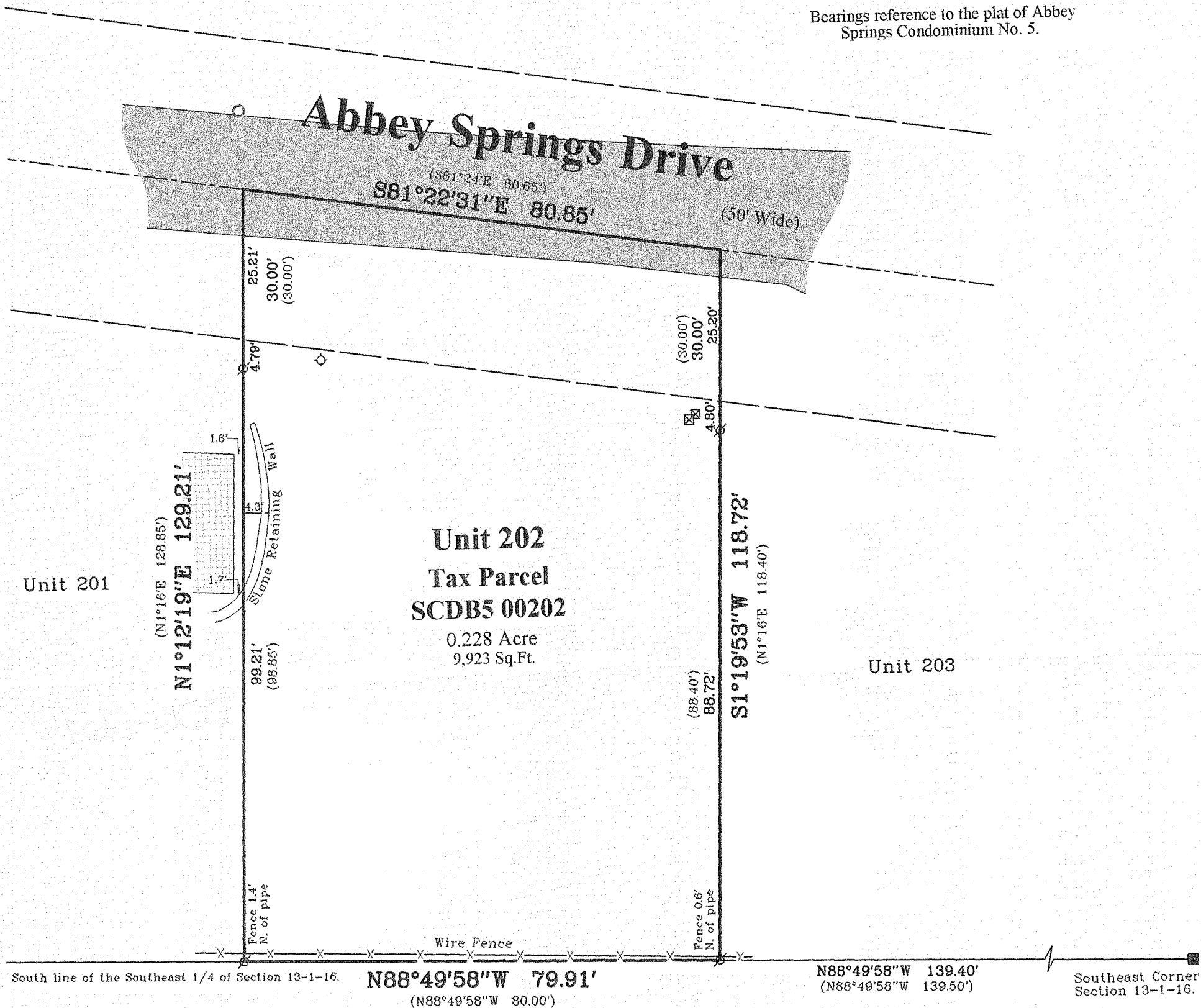

Tax Parcel
EW 2400001

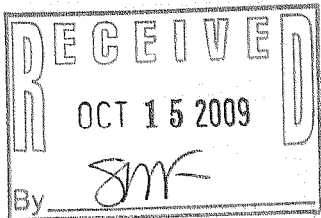

Copyright 2009 by Jensen & Olson Land Surveying, LLC.

All rights reserved. No part of this survey plat may be reproduced or transmitted in any form by any means - graphic, electronic, or mechanical, including photocopying, tracing, or information storage and retrieval systems - without permission in writing from Douglas G. Olson, Jensen & Olson Land Surveying, LLC.

I hereby certify that I have surveyed the above described property and the map hereon is correct to the best of my professional knowledge and belief and shows the size and location of the property, its exterior boundaries, the location and dimensions of all visible structures thereon, boundary fences, apparent easements and roadways and visible encroachments, if any.

This survey is made for the exclusive use of the present owners of the property, and also those who purchase, mortgage or guarantee title thereto, within one year from the date hereof.

Douglas G. Olson
Wisconsin Registered Land Surveyor - 2093

Notes:

- 1) This survey plat is not certified unless signed and sealed in red ink.
- 2) This survey is subject to Wisconsin lien laws. This Plat of Survey is the notice of intent to file lien. Lien waiver required.

Legend

- Found County Section Corner
- Found Iron Pipe, 1" dia.
- () Recorded Information
- ☒ Utility Pedestal
- Manhole
- ◇ Water Valve
- Asphalt Surface



Jensen & Olson Land Surveying, LLC

45 South Wisconsin Street * P.O. Box 322 * Elkhorn, Wisconsin. 53121

Telephone: (262) 723-3434 * Facsimile: (262) 723-8044

Email: jensen.olson@elknet.net

Scale: 1" = 20'

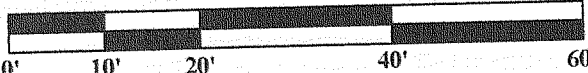

Survey date: October 5, 2009.

Revisions:

Sheet 1 of 1 Sheets.

Job Reference Number:

2009.090

005-2670

SCDB-500202