

GEORGE T. DUNHAM
 SURVEYING & SUBDIVIDING
 DELAVAN, WISCONSIN

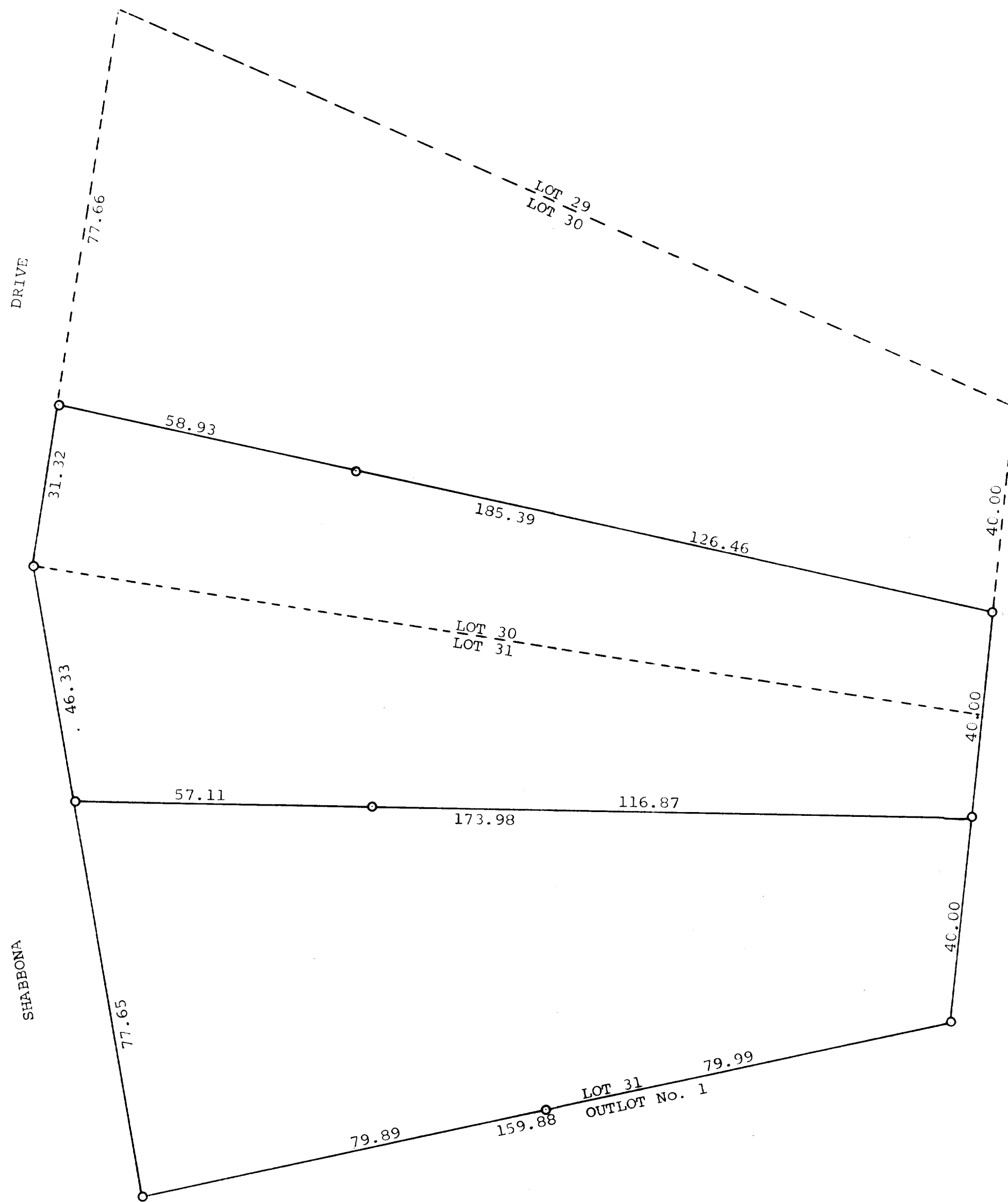

Scale - 1" = 20'
 O = Iron Pipe

Plat of survey of part of Lot 30 and Lot 31 of Country Club Estates Unit No. 1, Village of Fontana, Walworth County, Wisconsin as surveyed April 25, 1969. February 15, 1971

George T. Dunham
 George T. Dunham, Surveyor

