

PREPARED FOR:  
 JIM DOBBLER BUILDER  
 10N 645 OXFORD LANE  
 ELGIN IL 60124

# PLAT OF SURVEY

KROTT SURVEYING, INC.  
 N3705 WILLOW BEND LANE  
 LAKE GENEVA WI. 53147  
 (262) 248-3697

- OF -

LOTS 1, 2 AND 3, BLOCK 16, GLENWOOD SPRINGS, A SUBDIVISION LOCATED IN PARTS OF GOVERNMENT LOTS 3 AND 4 OF THE SOUTHEAST 1/4 OF SECTION 14, TOWNSHIP 1 NORTH, RANGE 16 EAST, VILLAGE OF FONTANA-ON-GENEVA LAKE, WALWORTH COUNTY, WISCONSIN.

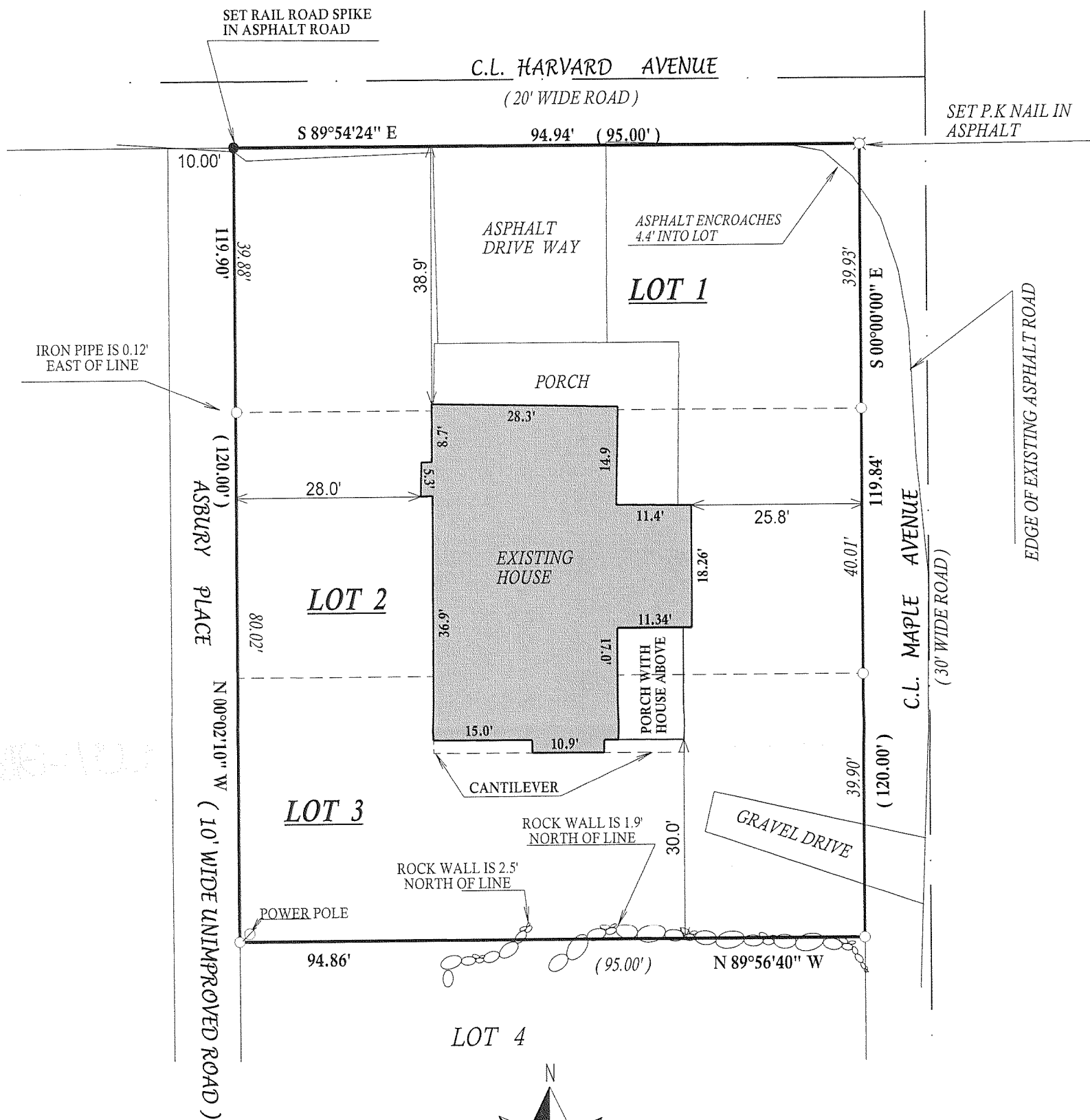

NOTE: BEARINGS ARE ASSUMED

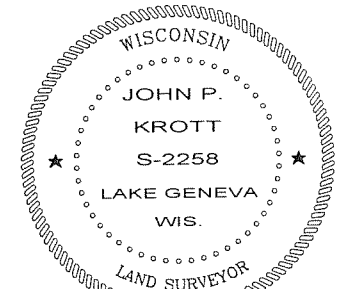
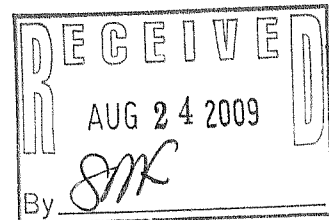

DATED THIS THE 5th, DAY OF JUNE, 2009

*John P. Krott*  
 JOHN KROTT S - 2258  
 Wisconsin Registered Land Surveyor  
 (original if signed in red)

- ( ) = recorded as
- = found iron bar
- = found iron pipe
- = set iron pipe
- = set iron bar

SCALE 1" = 20'

JOB # 06-407UD

TAX ID # SGS00112

"I hereby certify that I have surveyed the above described property and that the above map, to the best of my knowledge and belief, is a true representation thereof and shows the size and location of all visible structures, apparent easements and encroachments if any."  
 This survey is made for the present owners of the property, and those who purchase, mortgage, or guarantee the title thereto, within one year from the date hereof.

005-2669