

# HAROLD H. KOLB

REGISTERED PROFESSIONAL LAND SURVEYOR  
LAKE GENEVA, WISCONSIN

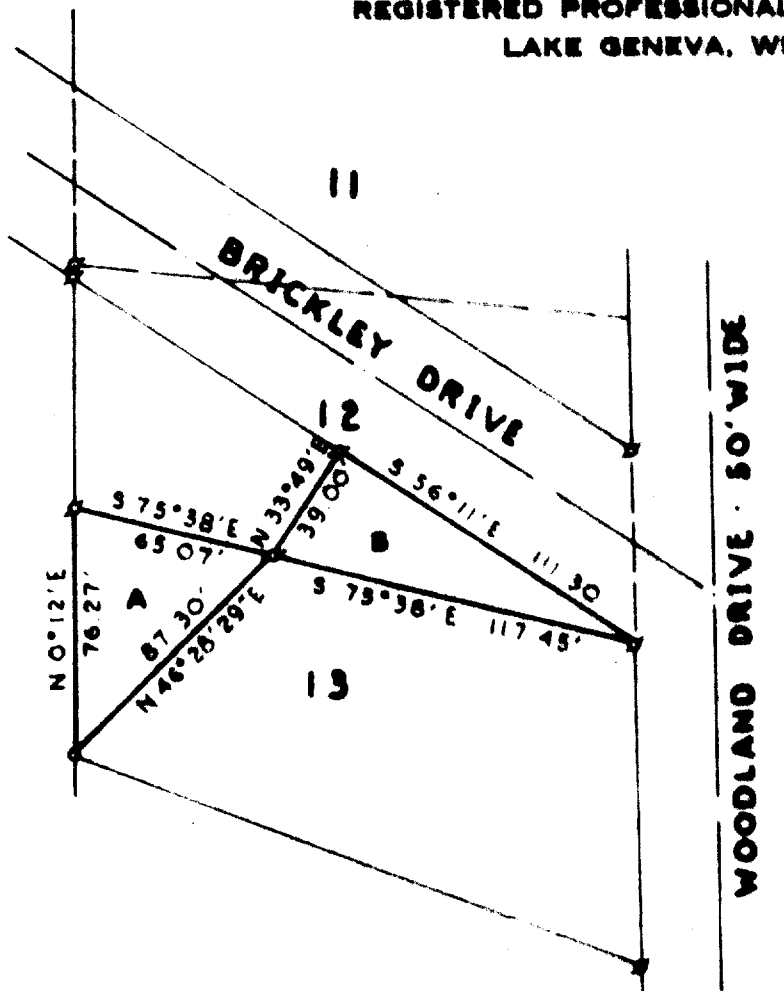

## PLAT OF SURVEY OF

Two parcels of land located in Addition D to Country Club Estates, a subdivision located in the Village of Fontanaux Geneva-Lake, Walworth County, Wisconsin, and described as follows:

Parcel A: Beginning at the Northwest corner of Lot 13 in said Addition D; thence S 75° 38' E 65.07 feet; thence S 46° 28' 29" W 87.30 feet; thence N 0° 12' E 76.27 feet to the place of beginning.

Parcel B: Beginning at the Southeast corner of Lot 12 in said Addition D; thence N 13° 49' E 39.00 feet; thence S 56° 11' E 111.30 feet to the place of beginning.

N



SCALE: 1"=60'

### LEGEND

- ◆ - IRON PIPE FOUND
- - IRON PIPE PLACED
- - CONCRETE MONUMENT
- X - SPIKE



Note: Bearings from recorded subdivision.

I, HAROLD H. KOLB, DO HEREBY CERTIFY THAT I HAVE SURVEYED THE PROPERTY HEREON DESCRIBED ACCORDING TO THE OFFICIAL RECORDS AND THAT THE PLAT HEREON IS A CORRECT REPRESENTATION OF THE LOT LINES.

*Harold H. Kolb*  
HAROLD H. KOLB  
WISCONSIN REGISTERED LAND SURVEYOR, 5-187  
DATE September 13, 1972

5-265