

ASSIGNED THE EASTERLY BOUNDARY OF LOT 12
S 40°00'00" E

PLAT OF SURVEY

LOTS 12, 13, & 14 OF BUENA VISTA

A SUBDIVISION LOCATED IN PART OF SECTIONS 11 & 14,
TOWN 1 NORTH, RANGE 16 EAST, VILLAGE OF FONTANA-
ON-GENEVA LAKE, WALWORTH COUNTY, WISCONSIN

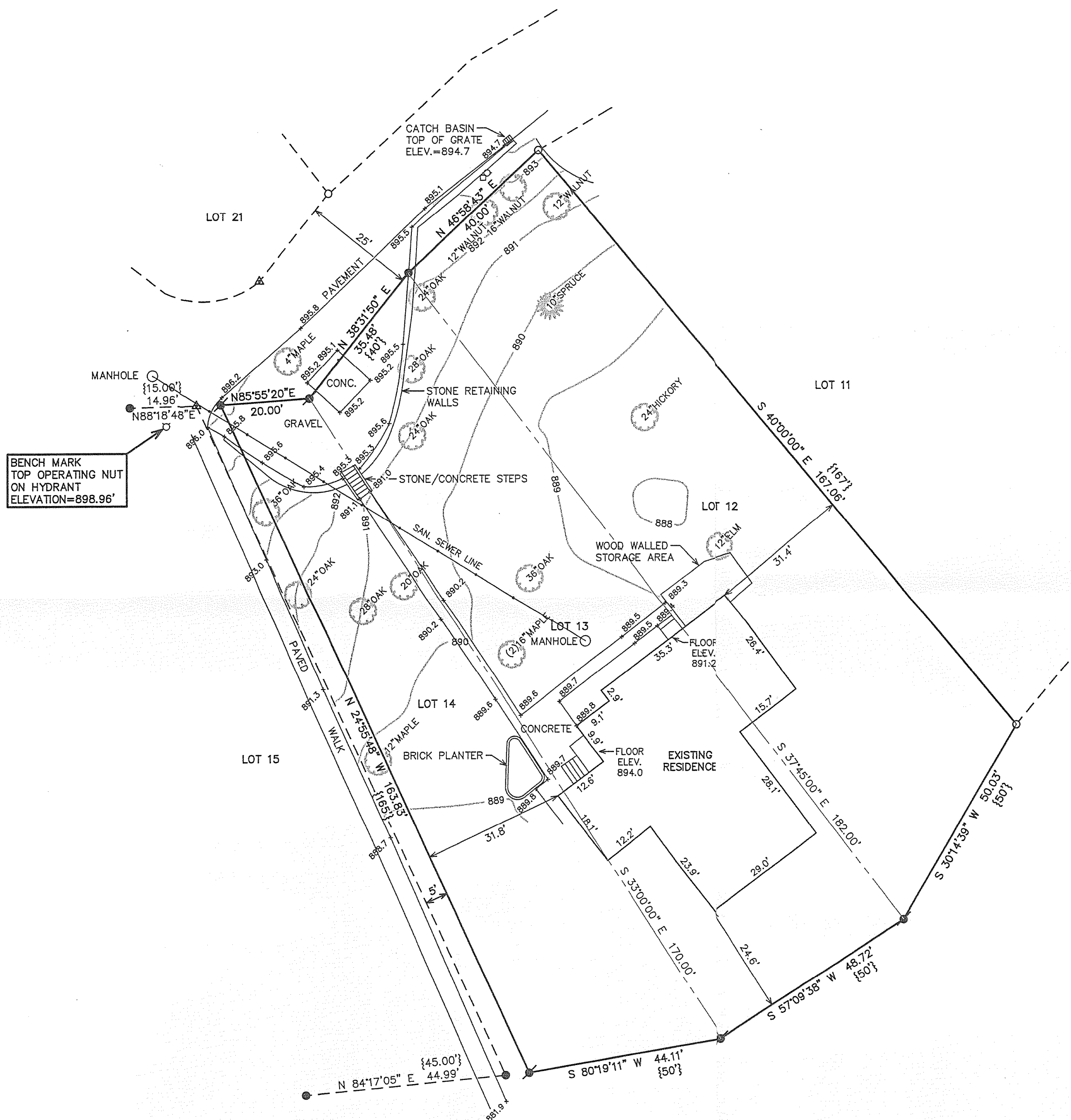

LEGEND

- = FOUND IRON REBAR STAKE
- = FOUND IRON PIPE STAKE
- ⦿ = SET IRON REBAR STAKE
- ▲ = FOUND NAIL IN PAVEMENT
- ◇ = UTILITY POLE LOCATED
- = UTILITY BOX LOCATED
- {xxx} = RECORDED AS

AREA = 19,810 S.F. 0.45 ACRES

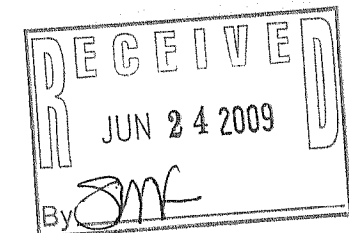

NOTE: COPIES OF THIS MAP TO WHICH THE FOLLOWING CERTIFICATE
WILL APPLY SHOW THE SURVEYOR'S ORIGINAL SEAL AND SIGNATURE
IN RED INK. COPIES BY ANY OTHER MEANS MAY HAVE ALTERATIONS
WHICH DO NOT REPRESENT THE SURVEYOR'S WORK PRODUCT.

I HEREBY CERTIFY THAT THE ABOVE DESCRIBED PROPERTY HAS BEEN
SURVEYED UNDER MY DIRECTION AND THAT THE ABOVE MAP IS A TRUE
REPRESENTATION THEREOF AND SHOWS THE SIZE AND LOCATION OF
THE PROPERTY AND ITS EXTERIOR BOUNDARIES. THIS SURVEY IS
MADE FOR THE USE OF THE PRESENT OWNERS OF THE PROPERTY, AND
ALSO THOSE WHO PURCHASE, MORTGAGE, OR GUARANTEE THE TITLE
THERE TO WITHIN ONE YEAR FROM THE DATE HEREOF.

DATED: 5/15/2009

Peter S. Gordon
PETER S. GORDON R.L.S. 2101

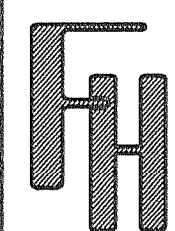
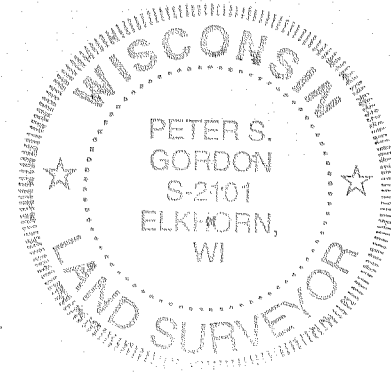

PLAT OF SURVEY

WORK ORDERED BY -
EDWARD & KAY KENDALL
436 FAIRVIEW AVENUE
GLEN ELLYN, IL 60137

FARRIS, HANSEN & ASSOCIATES, INC.
ENGINEERING - ARCHITECTURE - SURVEYING
7 RIDGWAY COURT P.O. BOX 437
ELKHORN, WISCONSIN 53121
OFFICE: (262) 723-2098 FAX: (262) 723-5886

REVISIONS

PROJECT NO.
7891
DATE:
05/15/2009
SHEET NO.
1 OF 1

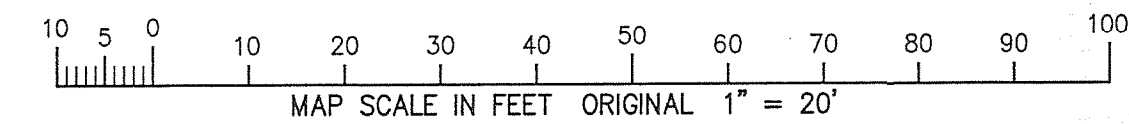

SBV-9

005-2656