

PLAT OF SURVEY

AS RECORDED IN DOCUMENT NO. 707133 OF WALWORTH COUNTY RECORDS

**THE NORTH 155 FEET OF LOT 5 OF ADDITION "B" TO COUNTRY CLUB ESTATES,
 LOCATED IN THE NORTHWEST 1/4 OF SECTION 23, TOWN 1
 NORTH, RANGE 16 EAST, VILLAGE OF FONTANA ON GENEVA
 LAKE, WALWORTH COUNTY, WISCONSIN**

GOLF COURSE

ORDERED BY: SHARI RAULAND MOHR
 THE RAULAND AGENCY
 118 KENOSHA STREET
 WALWORTH, WI 53147

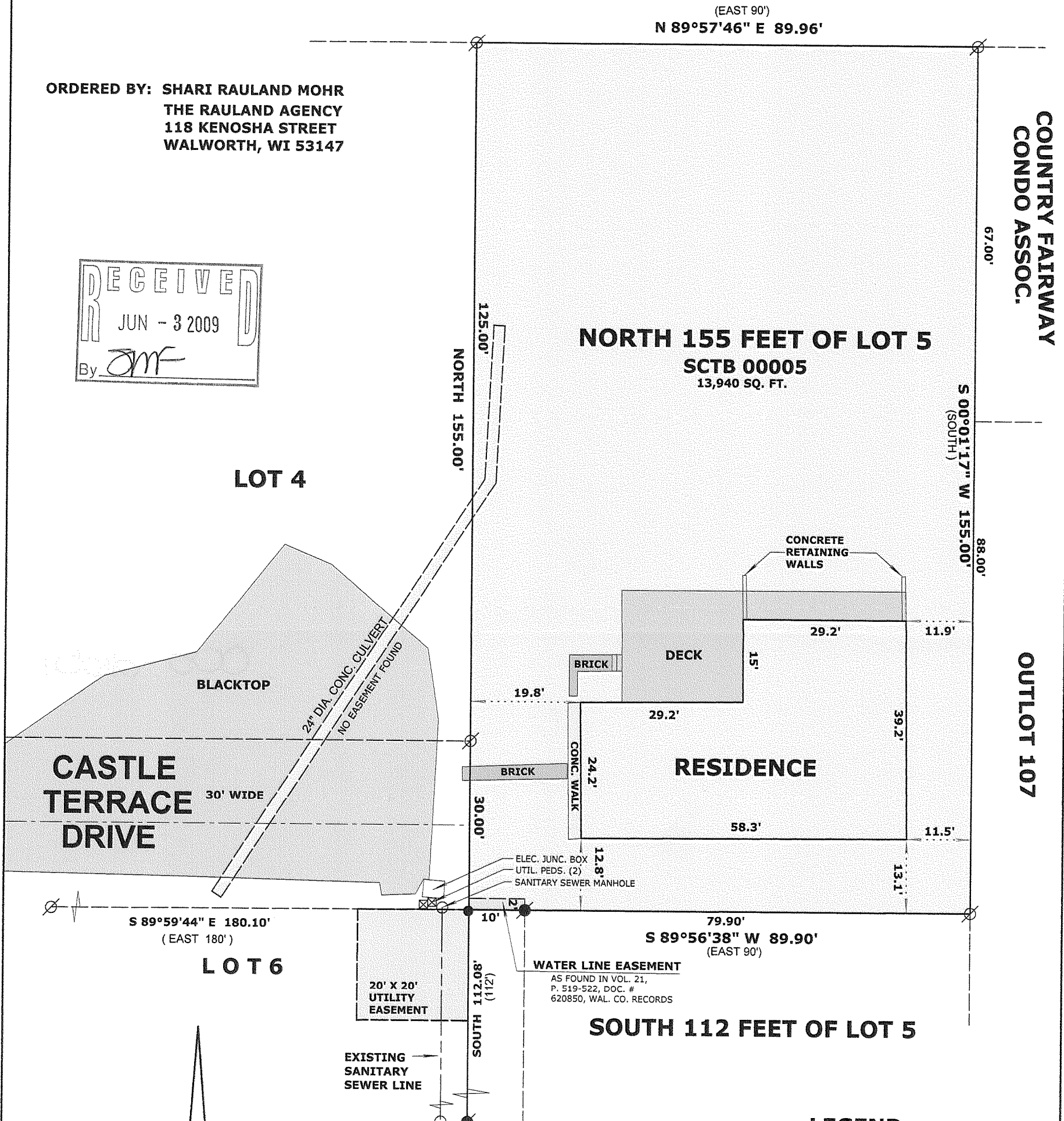
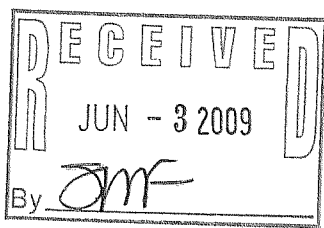

COUNTRY FAIRWAY
 CONDO ASSOC.

OUTLOT 107

NORTH 155 FEET OF LOT 5
SCTB 00005
 13,940 SQ. FT.

LOT 4

BLACKTOP

CASTLE TERRACE DRIVE
 30' WIDE

LOT 6

20' X 20' UTILITY EASEMENT

EXISTING SANITARY SEWER LINE

WATER LINE EASEMENT
 AS FOUND IN VOL. 21,
 P. 519-522, DOC. #
 620850, WAL. CO. RECORDS

SOUTH 112 FEET OF LOT 5

LEGEND

- FOUND IRON PIPE
- FOUND IRON ROD
- SET IRON ROD, 24" LONG, WEIGHING 1.5 LBS./LINEAL FT., 3/4" DIA.
- RECORDED AS DIMENSION

SCALE: 1 INCH = 20 FEET

"I hereby certify that the above described property has been surveyed by me or under my direction and that the above map is a true representation thereof and shows the size and location of the property, its exterior boundaries, the location of all visible structures and dimensions of all principal buildings thereon, boundary fences, apparent easements, roadways and visible encroachments, if any."
 "This survey is made for the use of the present owners of the property, and also those who purchase, mortgage, or guarantee the title thereto within one year from date hereof."

Mark L. Miritz
MARK L. MIRITZ
 WISCONSIN REGISTERED
 LAND SURVEYOR S-2582

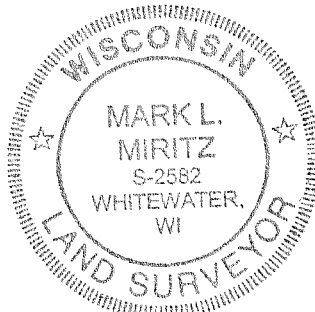

SCTB-5

095-20251