

PREPARED FOR  
JOE LOPEZ  
HEDBERG PROPERTIES  
N1665 WILLOW BROOK RD.  
LAKE GENEVA, WI 53147

# PLAT OF SURVEY

- OF -

LOT 9, IN BLOCK A OF COUNTRY CLUB  
ESTATES, UNIT 3, A SUBDIVISION LOCATED IN THE  
VILLAGE OF FONTANA-ON-GENEVA LAKE, WALWORTH  
COUNTY, WISCONSIN.

KROTT SURVEYING INC.

N3705 WILLOW BEND LANE  
LAKE GENEVA WI. 53147  
PHONE # (262)248-3697  
FAX # (262)249-0639

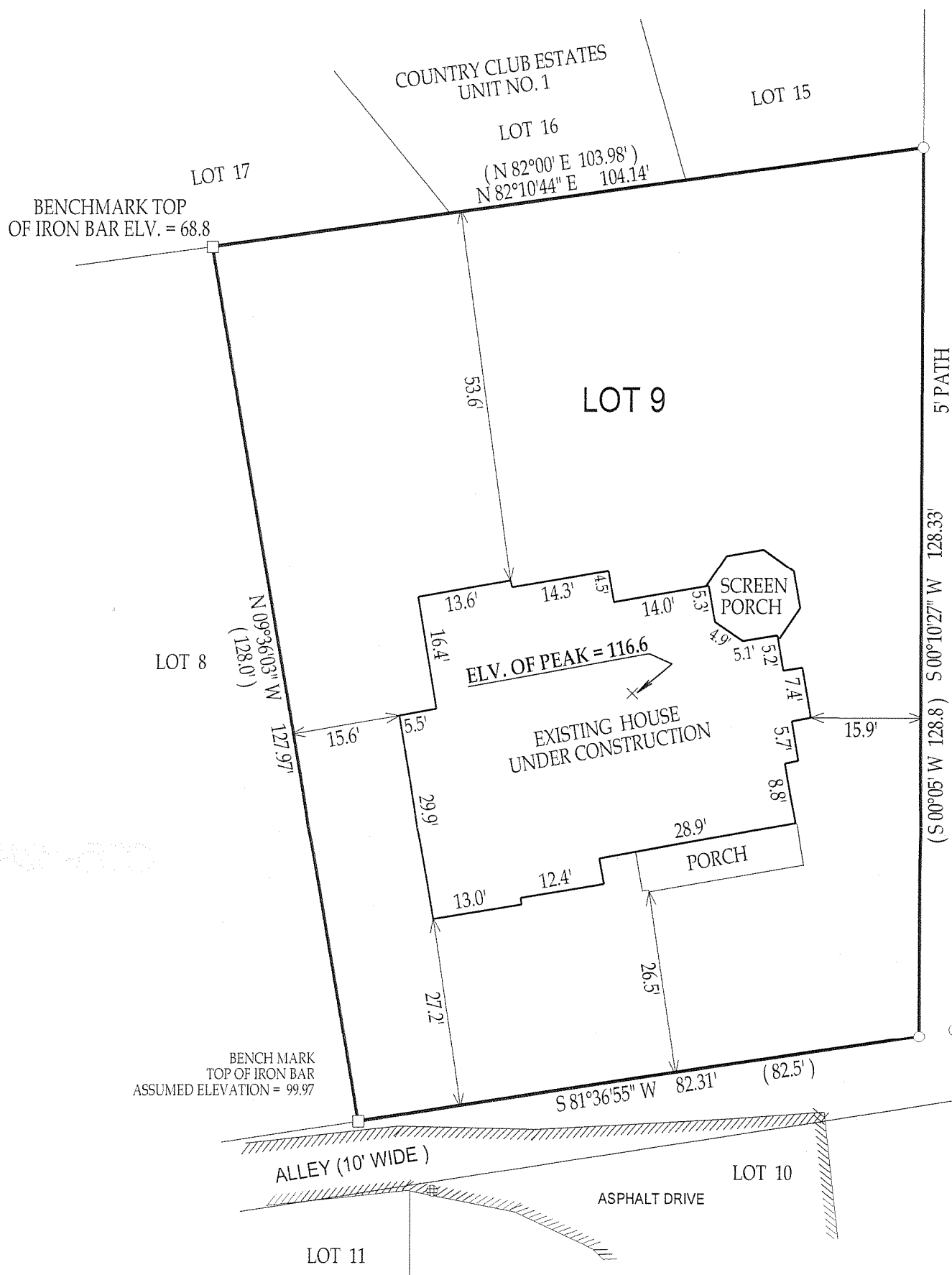

LOWEST ADJACENT GRADE PRIOR TO CONSTRUCTION = 81.9

## LEGEND

○ FOUND IRON PIPE

□ FOUND IRON BAR

⊕ MANHOLE

(xx) RECORDED AS

SCALE 1" = 20'

JOB # 08-001AB

TAX KEY NO. SCO300009

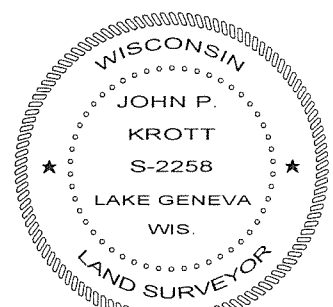
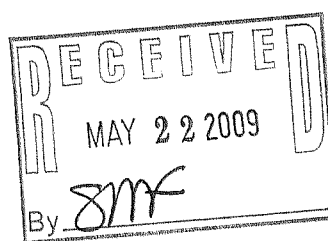
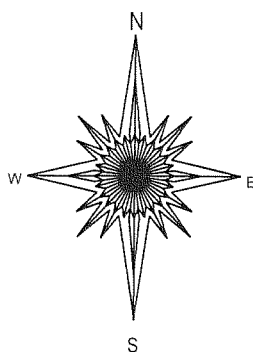

COMPARE LEGAL DESCRIPTION ABOVE AND DRAWING WITH DEED. FOR BUILDING RESTRICTIONS AND EASEMENTS NOT SHOWN, REFER TO DEED, ABSTRACT SOURCES AND LOCAL MUNICIPAL CODES. NOTIFY THE SURVEYOR IMMEDIATELY OF ANY DISCREPANCY.

"I hereby certify that I have surveyed the above described property and that the above map, to the best of my knowledge and belief, is a true representation thereof and shows the size and location of all visible structures, apparent easements and encroachments if any."

This survey is made for the present owners of the property, and those who purchase, mortgage, or guarantee the title thereto, within one year from the date hereof.

DATE OF LAST REVISION 12 / 16 / 2008  
REVISED 12 / 05 / 2008  
DATED THIS 7th, DAY OF JANUARY, 2008

JOHN KROTT S - 2258  
Wisconsin Registered Land Surveyor  
(original if signed in red)

005-2648