

PREPARED FOR  
THOMAS BARNES  
N4228 KLUG RD.  
DELAVER, WI 53115

## PLAT OF SURVEY

-OF-

LOT 12 BLOCK 7 OF INDIAN HILLS FIRST ADDITION, A  
SUBDIVISION, LOCATED IN SECTION 14, TOWN 1 NORTH,  
RANGE 16 EAST, VILLAGE OF FONTANA, COUNTY OF  
WALWORTH, STATE OF WISCONSIN.

KROTT SURVEYING INC.

N3705 WILLOW BEND LANE  
LAKE GENEVA WI. 53147  
PHONE # (262)248-3697  
FAX # (262)249-0639

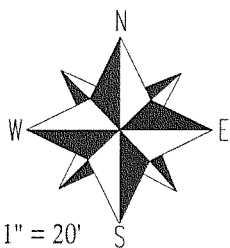
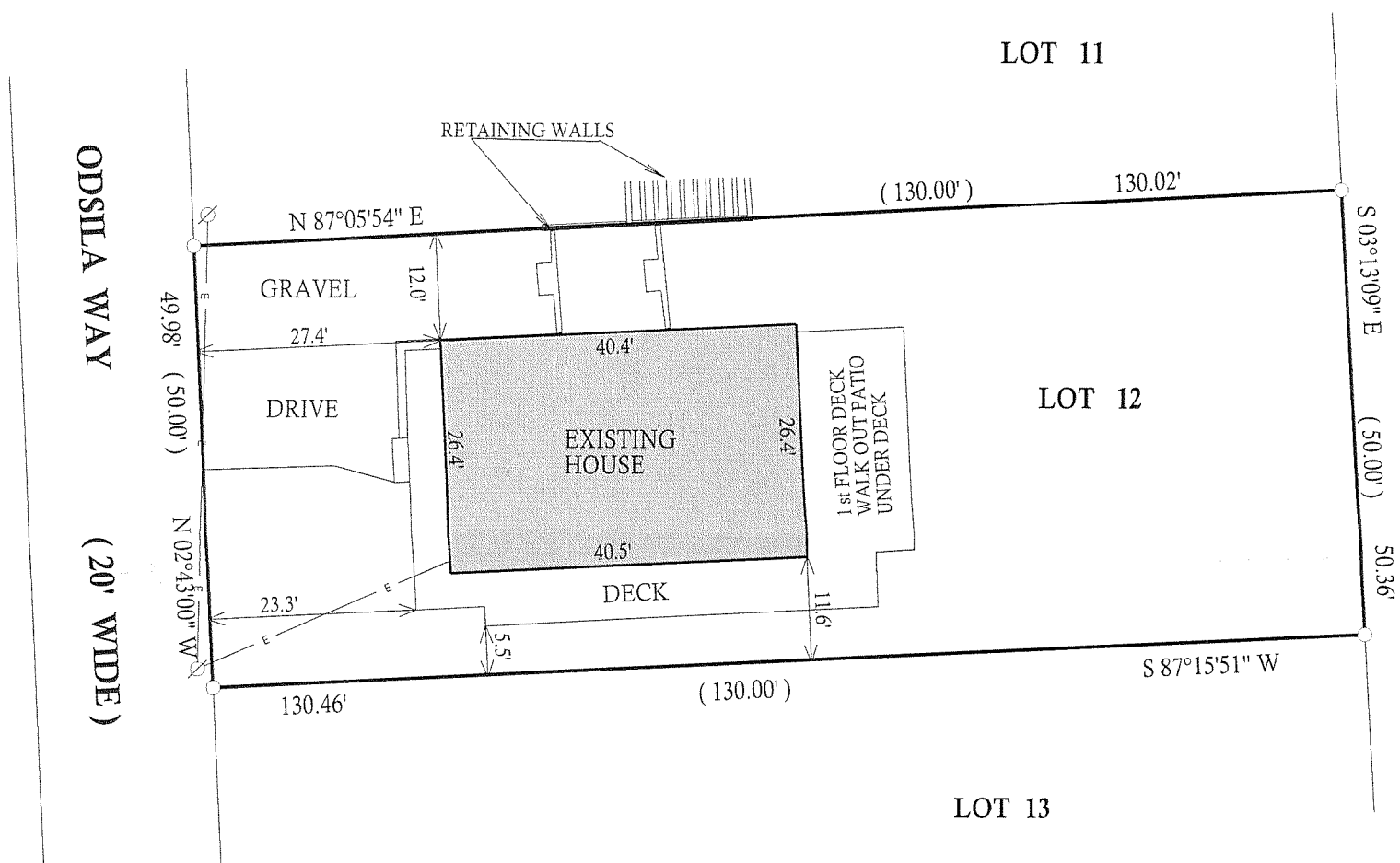

SCALE 1" = 20'

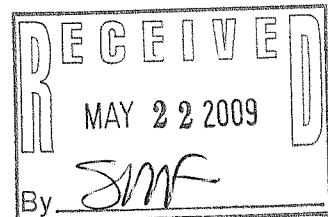

### LEGEND

—E— OVER HEAD UTILITIES

Ø UTILITY POLE

○ FOUND IRON PIPE

□ FOUND IRON BAR

■ SET IRON BAR

(XX) RECORDED AS

JOB # 09-043

TAX ID #SIHF 00076A

"I hereby certify that I have surveyed the above described property and that the above map is a true representation thereof and shows the size and location of all visible structures, apparent easements and encroachments if any."

This survey is made for the present owners of the property, and those who purchase, mortgage, or guarantee the title thereto, within one year from the date hereof.

DATED THIS 6th, DAY OF MAY, 2009

*John P. Krott*

JOHN KROTT S - 2258  
Wisconsin Registered Land Surveyor  
(original if signed in red)

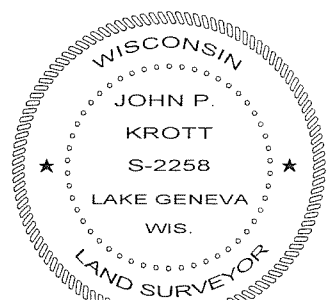

005-2643