

ABELL SURVEYING & MAPPING

1140 SEQUOIA STREET • DELAVAN, WISCONSIN 53115
262-728-6737

N



SCALE 1"=10'

LEGEND

- - IRON PIPE FOR BENCHMARK SET
- ✕ - CHAINLINK FENCE
- 100|8 - SPOT ELEVATION

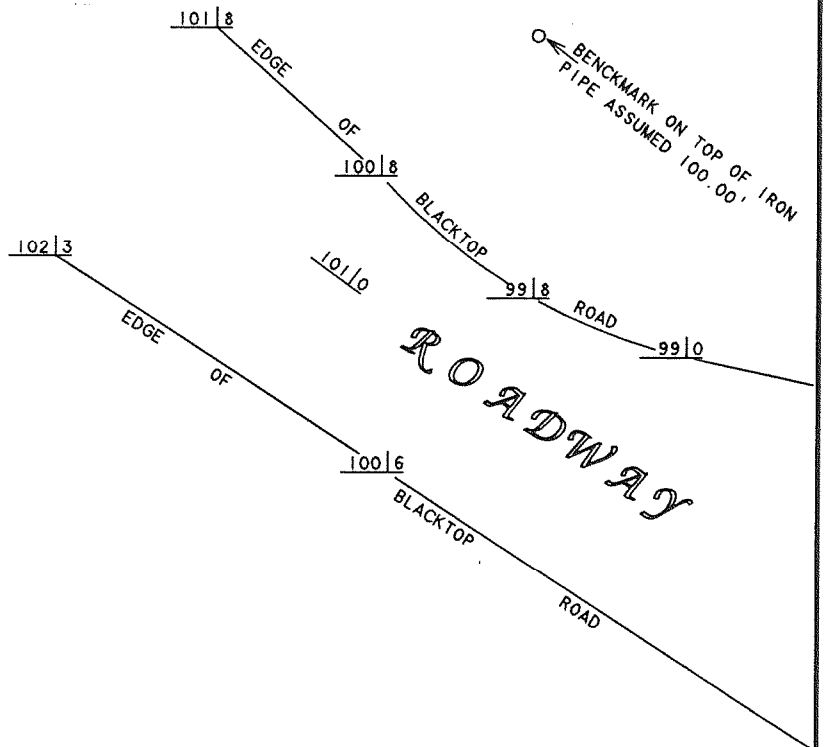

DISTANCE FROM OLD PEAK OF THE PREVIOUS HOUSE TO THE PREVIOUS GROUND ELEVATION BELOW THE PEAK = 22.2'

DISTANCE FROM NEW PEAK (UNDER CONSTRUCTION) TO GROUND BELOW PEAK AS MEASURED ON 3/30/09 IS 23.2'

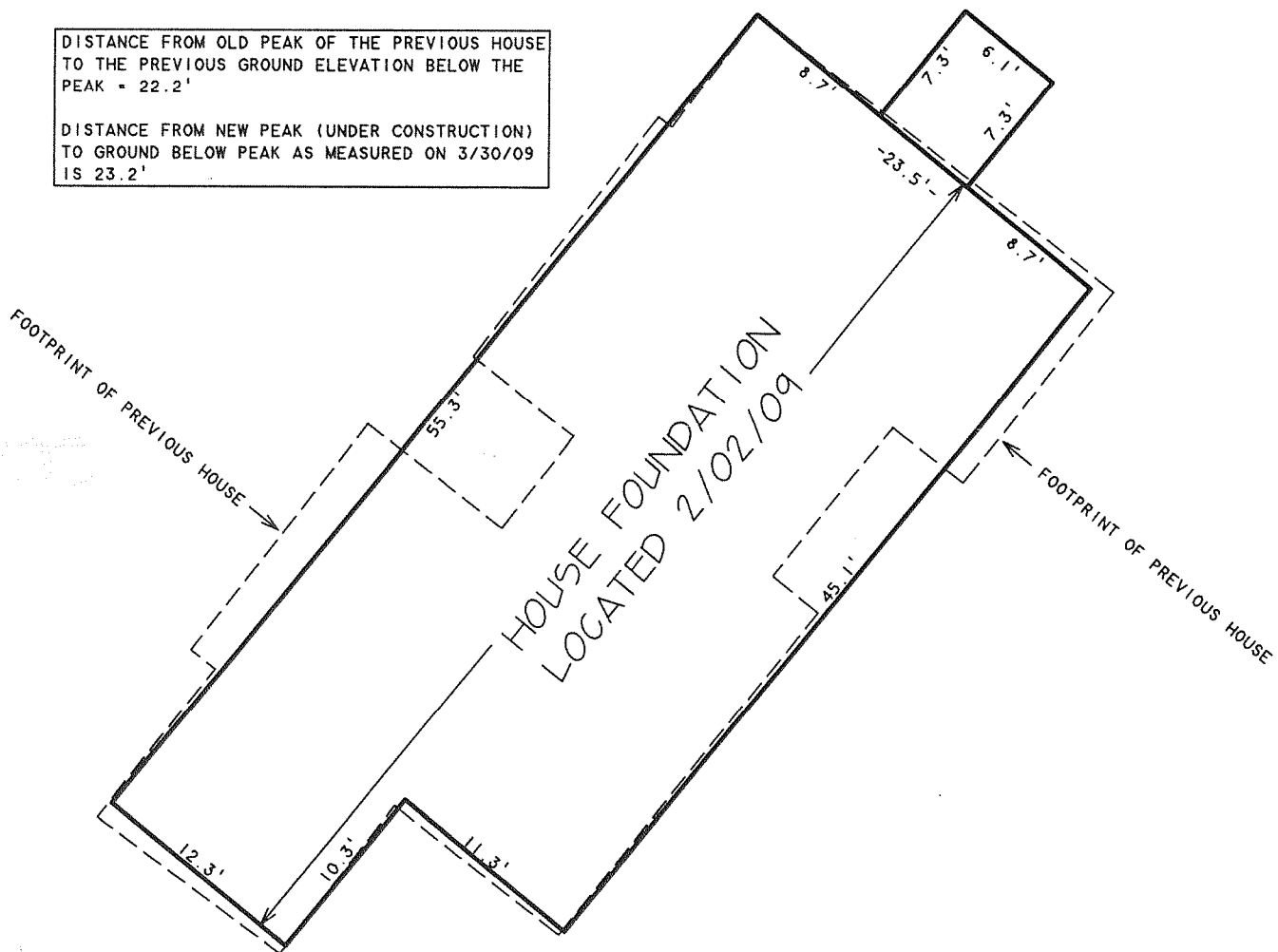

PLAT OF

HOUSE LOCATION (465D) LOCATED IN UNRECORDED BELVIDERE PARK, BEING PART OF OUTLOT 51 OF THE ASSESSORS PLAT NO. 1 AMENDED AND PART OF TAX PARCEL STFV-71, LOCATED IN THE VILLAGE OF FONTANA-ON-GENEVA LAKE, WALWORTH COUNTY, WISCONSIN.

ORDERED BY: ZELL'S WOODWORKING INC.
1299 CENTER STREET
DELAVAN, WI 53115

REVISED DATE: NOVEMBER 11, 2008
REVISED TO SHOW PROPOSED HOUSE LOCATION.

REVISED DATE: FEBRUARY 2, 2009
REVISED TO SHOW LOCATION OF FOUNDATION AS BUILT.

REVISED DATE: MARCH 30, 2009 TO SHOW THE DISTANCE FROM THE PEAK OF THE NEW HOUSE TO GROUND AND DISTANCE FROM THE PEAK OF THE PREVIOUS HOUSE TO GROUND.

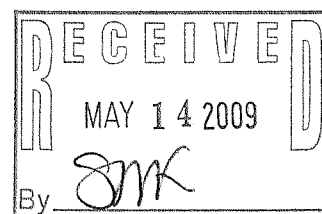

David F. Abell

DAVID F. ABELL
WISCONSIN REGISTERED LAND SURVEYOR, S-1596

June 27, 2007

DATE: June 27, 2007 JOB NUMBER - 07032C
NOTE: THIS IS NOT A CERTIFIED COPY UNLESS SEALED.

STFV-71

005-2639