

ABELL SURVEYING & MAPPING

1140 SEQUOIA STREET • DELAVAN, WISCONSIN 53115
262-728-6737



SCALE 1" = 10'

LEGEND

- - IRON PIPE FOR BENCHMARK SET
- ✕ - CHAINLINK FENCE
- 100|8 - SPOT ELEVATION

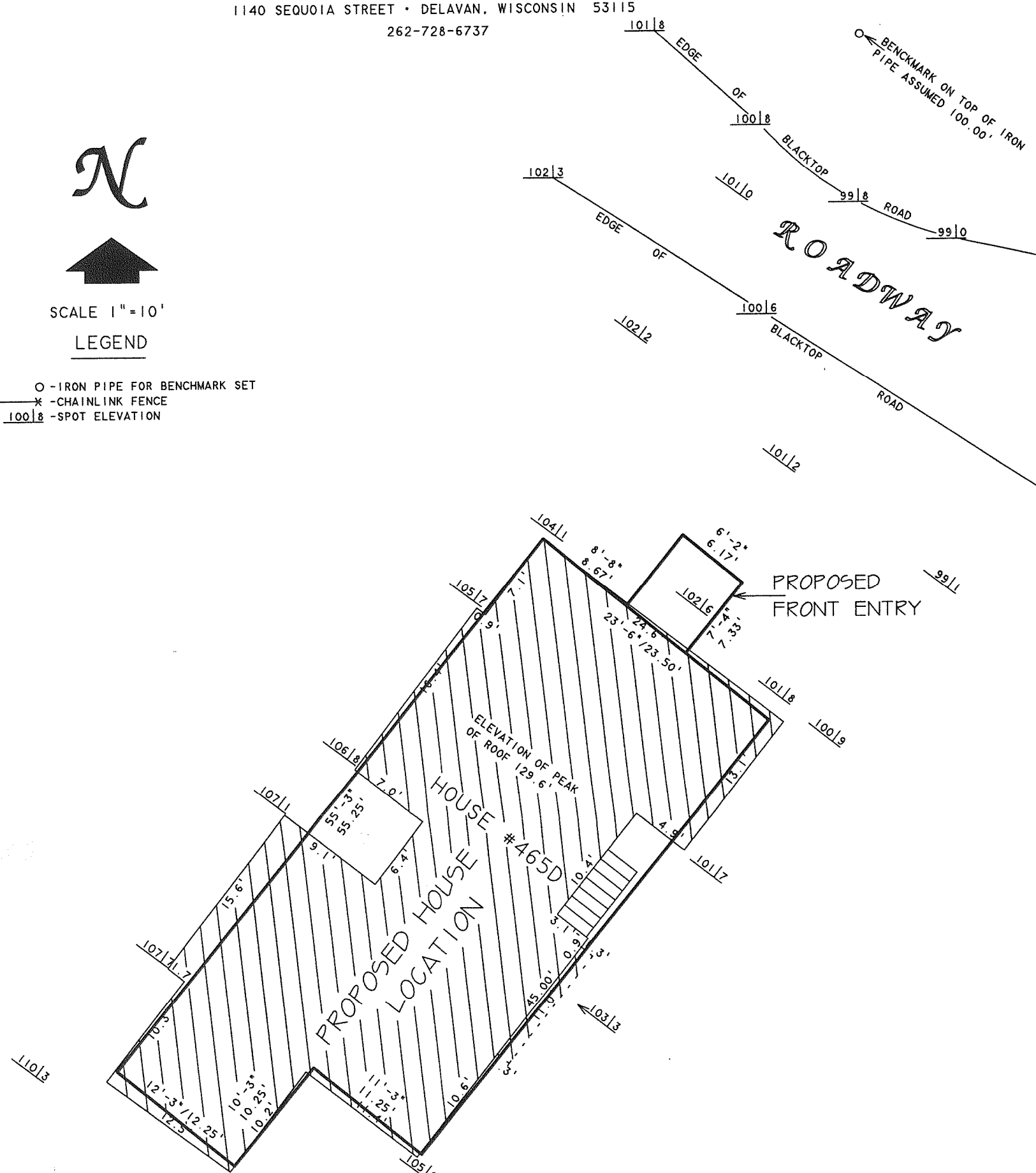

PLAT OF

HOUSE LOCATION (465D) LOCATED IN UNRECORDED BELVIDERE PARK, BEING PART OF OUTLOT 51 OF THE ASSESSORS PLAT NO. 1 AMENDED AND PART OF TAX PARCEL STFV-71, LOCATED IN THE VILLAGE OF FONTANA-ON-GENEVA LAKE, WALWORTH COUNTY, WISCONSIN.

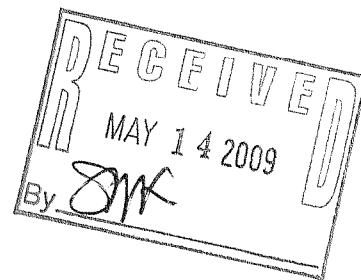

ORDERED BY: ZELL'S WOODWORKING INC.
1299 CENTER STREET
DELAVAN, WI 53115

REVISED DATE: NOVEMBER 11, 2008
REVISED TO SHOW PROPOSED HOUSE LOCATION.

David F. Abell

DAVID F. ABELL
WISCONSIN REGISTERED LAND SURVEYOR, S-1596

June 27, 2007

DATE: _____ JOB NUMBER - 07032A
NOTE: THIS IS NOT A CERTIFIED COPY UNLESS SEALED.

STFV-71

005-2638