

BOUNDARY SURVEY & TOPOGRAPHIC MAPPING
 VILLAGE OF FONTANA-ON-GENEVA LAKE, WALWORTH COUNTY, WISCONSIN

WORK ORDERED BY -
 LOWELL MANAGEMENT SERVICES, INC.
 P.O. BOX 926
 LAKE GENEVA, WI 53147

FARRIS, HANSEN & ASSOCIATES, INC.
 ENGINEERING - ARCHITECTURE - SURVEYING
 7 RIDGWAY COURT P.O. BOX 437
 ELKHORN, WISCONSIN 53121
 OFFICE: (262) 723-2098 FAX: (262) 723-5886

| | |
|-------------|------------|
| REVISIONS | |
| PROJECT NO. | 7808 |
| DATE | 12/16/2008 |
| SHEET NO. | 1 OF 1 |

BOUNDARY SURVEY & TOPOGRAPHIC MAPPING
 LOTS 6, 7, & 8 OF STEARNS AND GEROULD'S SUBDIVISION
 LOCATED IN THE SOUTH 1/2 OF SECTION 11, TOWN 1 NORTH, RANGE 16 EAST,
 VILLAGE OF FONTANA-ON-GENEVA LAKE, WALWORTH COUNTY, WISCONSIN

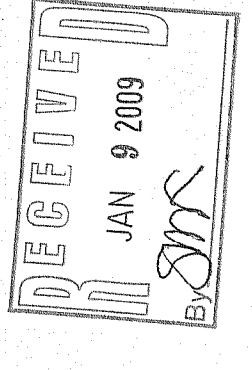

NOTE: COPIES OF THIS MAP TO WHICH THE FOLLOWING CERTIFICATE WILL APPLY SHALL SHOW THE SURVEYOR'S ORIGINAL SEAL AND SIGNATURE IN RED INK AND BE KEPT BY THE SURVEYOR'S WORK PRODUCT. THE SURVEYOR'S WORK PRODUCT IS THE ORIGINAL SURVEYING INSTRUMENTS AND FIELD NOTES. THIS MAP IS A TRUE REPRESENTATION THEREOF AND SHOWS THE SIZE AND SHAPE OF THE PROPERTY AND THE LOCATION OF THE PROPERTY. THIS MAP IS MADE FOR THE USE OF THE PRESENT OWNERS OF THE PROPERTY, AND IS NOT TO BE USED FOR ANY OTHER PURPOSE. THE TITLE THEREON WITHIN ONE YEAR FROM THE DATE HEREOF.

DATE: 12/16/2008
 PETER S. GORDON R.L.S. 2101

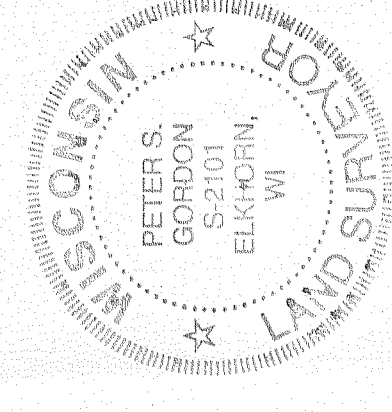

NOTE: APPROXIMATELY 8" OF SNOW COVER ON DATE OF SURVEY. SOME IMPROVEMENTS FLUSH WITH GROUND MAY NOT BE SHOWN.

LEGEND

- = FOUND IRON PIPE STAKE
- = UTILITY POLE LOCATED
- = GUY WIRE LOCATED
- {XXX} = RECORDED AS
- +---+ = GROUND ELEVATION (TYP)
- +--- = EXISTING 1' ELEVATION CONTOUR (TYP)

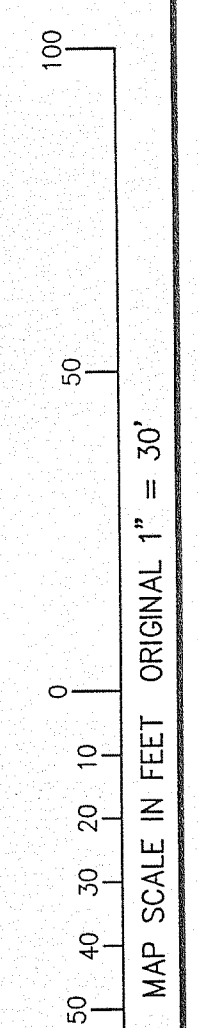
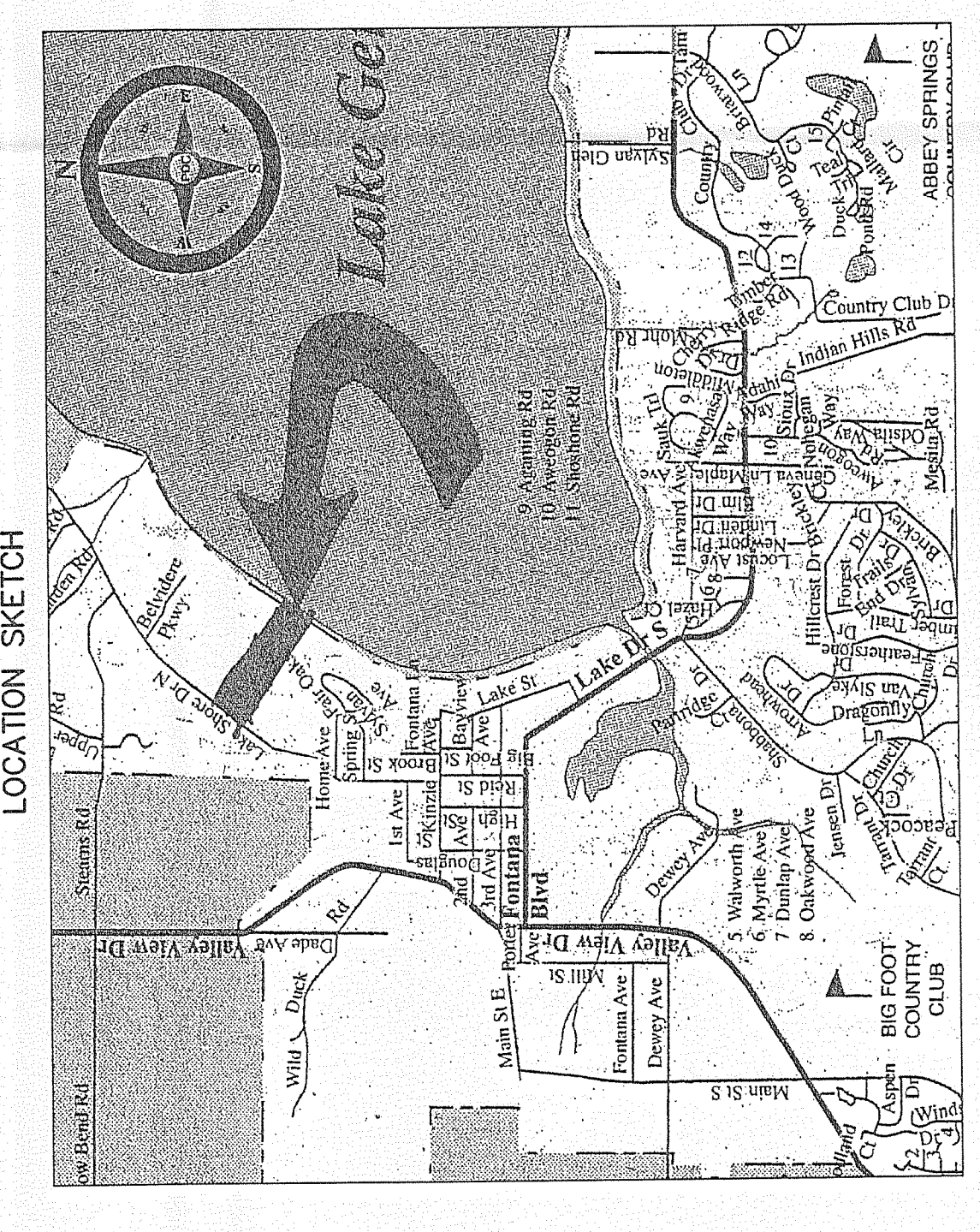

005-0630