

LAND-MARK SURVEYING

Mark L. Miritz

Wisconsin Registered Land Surveyor S-2582

N9330 Knuteson Drive

Whitewater, WI 53190

Phone: (262) 495-3284

FAX : (262) 495-8421

LAND-MARKSURVEYING.COM

PLAT OF SURVEY

LOT 16, BLOCK 5, INDIAN HILLS SUBDIVISION FIRST ADDITION,
LOCATED IN THE SOUTHEAST 1/4 OF SECTION 14, TOWN 1 NORTH,
RANGE 16 EAST, VILLAGE OF FONTANA-ON-GENEVA LAKE,
WALWORTH COUNTY, WISCONSIN.

ORDERED BY: SHARI RAULAND MOHR
THE RAULAND AGENCY
118 KENOSHA STREET
WALWORTH, WI 53184

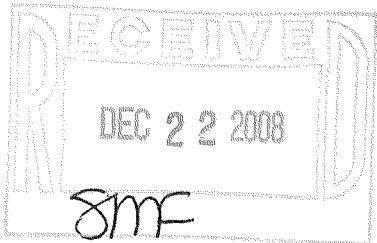
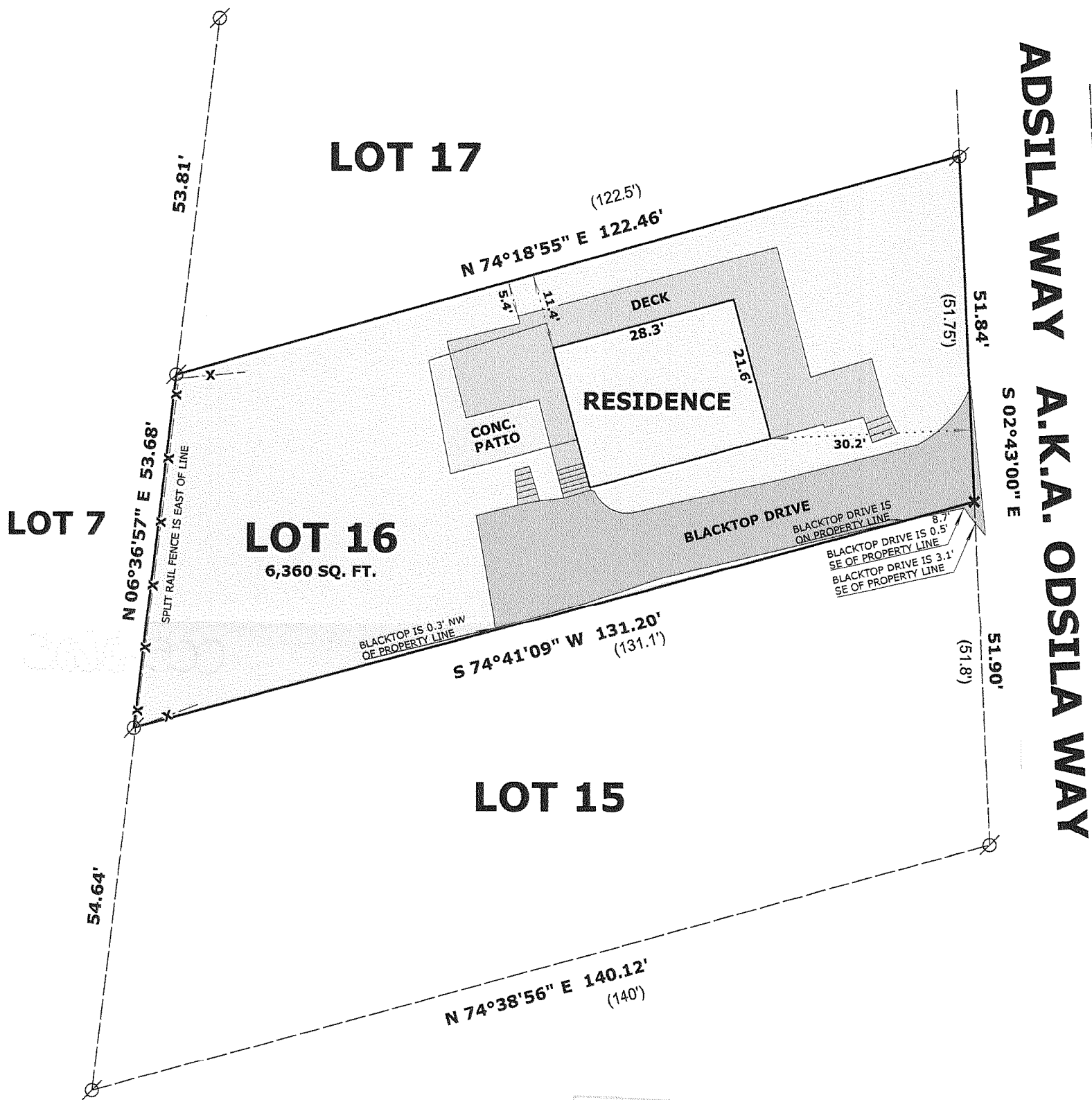

LEGEND

- FOUND IRON PIPE
X SET P.K. NAIL
(x x) RECORDED AS DIMENSION
-X-X- EXISTING FENCE

SCALE: 1" = 20 FEET

"I hereby certify that the above described property has been surveyed by me or under my direction and that the above map is a true representation thereof and shows the size and location of the property, its exterior boundaries, the location of all visible structures and dimensions of all principal buildings thereon, boundary fences, apparent easements, roadways and visible encroachments, if any."
"This survey is made for the use of the present owners of the property, and also those who purchase, mortgage, or guarantee the title thereto within one year from date hereof."

MARK L. MIRITZ
WISCONSIN REGISTERED
LAND SURVEYOR S-2582

DATE: DEC. 15, 2008 JOB NO. 08.1205

SIHF-55

005-2625