

LAND-MARK SURVEYING

Mark L. Miritz

Wisconsin Registered Land Surveyor S-2582

N9330 Knuteson Drive
Whitewater, WI 53190
Phone: (262) 495-3284
FAX: (262) 495-8421
LAND-MARKSURVEYING.COM

PLAT OF SURVEY

LOT 6, COUNTRY CLUB ESTATES ADDITION NO. 1, LOCATED IN SECTION 14, TOWN 1 NORTH, RANGE 16 EAST, VILLAGE OF FONTANA-ON-GENEVA LAKE, WALWORTH COUNTY, WISCONSIN.

ORDERED BY: HOME DESIGN MFG. CORP.
N2002 HIGHWAY "67"
FONTANA, WI 53125

CLIENT REFERENCE: DOLORES SECOR

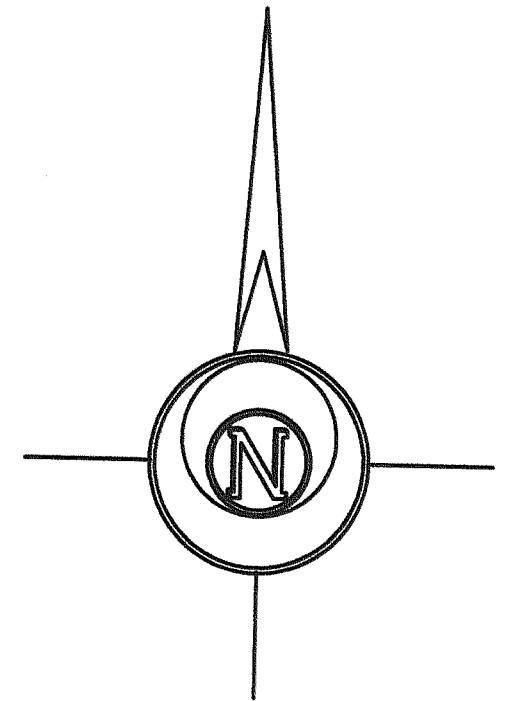
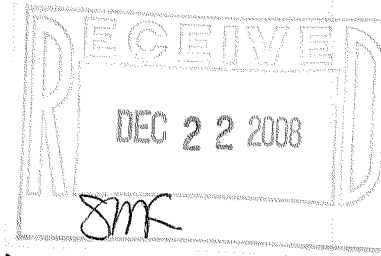

FIRST FLOOR ELEVATION ASSUMED	100.0'
LOWEST GROUND ELEVATION AT NE RESIDENCE CORNER	91.80'
MAXIMUM BUILDING HEIGHT	35.00'
MAXIMUM ROOF RIDGE ELEVATION	126.80'
CURRENT ROOF RIDGE ELEVATION	113.75'

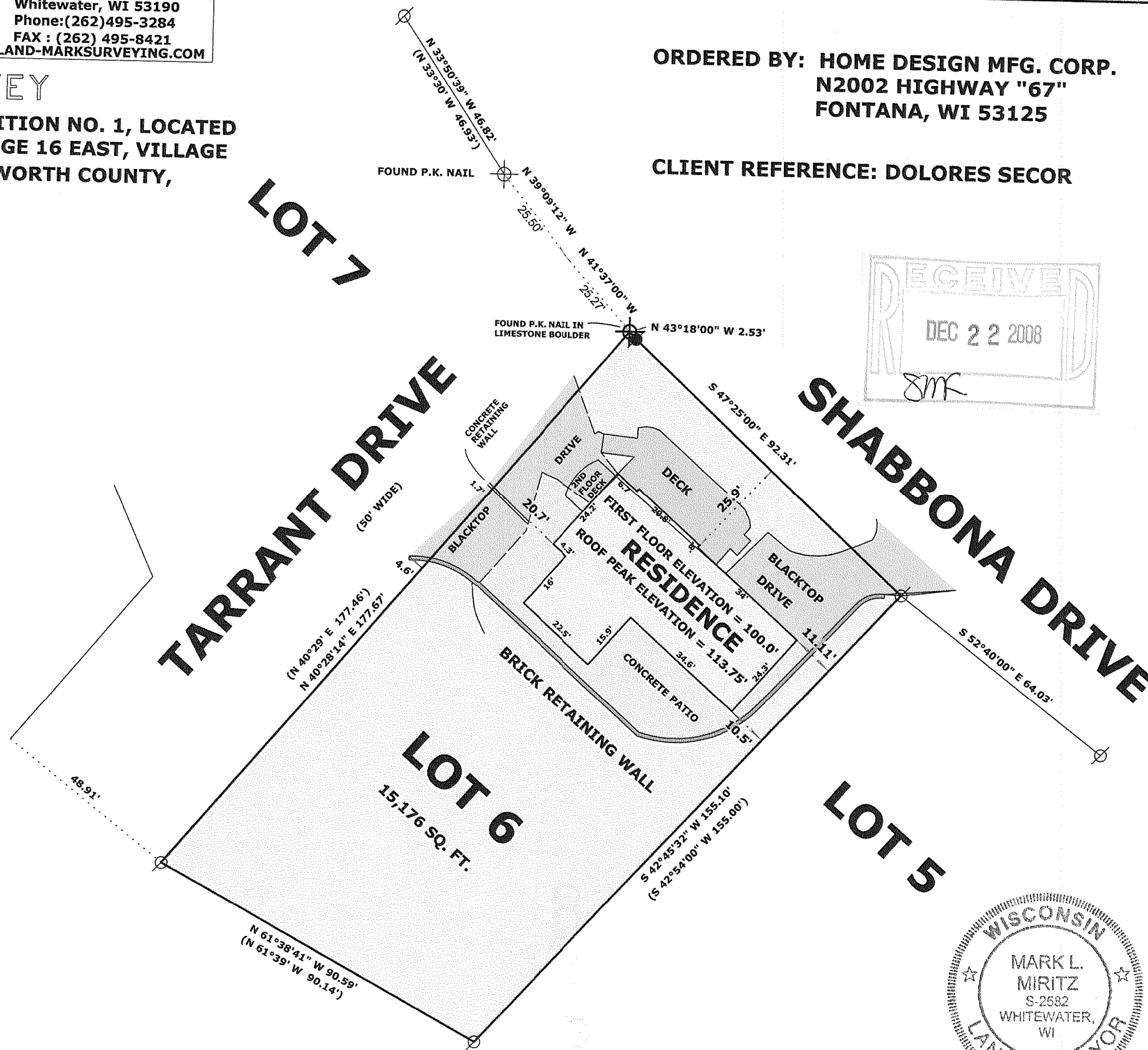

LEGEND

- FOUND IRON PIPE
- FOUND IRON ROD
- FOUND COUNTY MONUMENT
- FOUND CONCRETE MONUMENT
- CHISEL CUT IN CONCRETE
- SET IRON ROD, 24" LONG, WEIGHING 1.5 LBS./LINEAL FT., 3/4" DIA.
- RECORDED AS DIMENSION
- EXISTING FENCE

SCALE: 1 INCH = 30 FEET

"I hereby certify that the above described property has been surveyed by me or under my direction and that the above map is a true representation thereof and shows the size and location of the property, its exterior boundaries, the location of all visible structures and dimensions of all principal buildings thereon, boundary fences, apparent easements, roadways and visible encroachments, if any."
"This survey is made for the use of the present owners of the property, and also those who purchase, mortgage, or guarantee the title thereto within one year from date hereof."

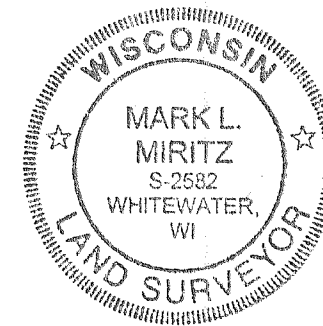

Mark L. Miritz
MARK L. MIRITZ
WISCONSIN REGISTERED
LAND SURVEYOR S-2582

DATE: NOV. 1, 2008 JOB NO. 08.1007

SCT-6

005-2623