

FARRIS, HANSEN & ASSOCIATES, INC.

ENGINEERING — ARCHITECTURE — SURVEYING
7 RIDGWAY COURT — P.O. BOX 437 — ELKHORN, WISCONSIN 53121
PHONE: (262) 723-2098 FAX: (262) 723-5886

PLAT OF SURVEY

LOTS 6 AND 7, BLOCK 2, INDIAN HILLS, A SUBDIVISION
LOCATED IN SECTION 14, TOWN 1 NORTH, RANGE 16 EAST,
WALWORTH COUNTY, WISCONSIN

— WORK ORDERED BY —
MARK & KATHERINE FRANCIS
1649 EAGLE BROOK DRIVE
GENEVA, IL. 60134

ASSIGNED N. LINE
LOT #6
N 88°34'09" E

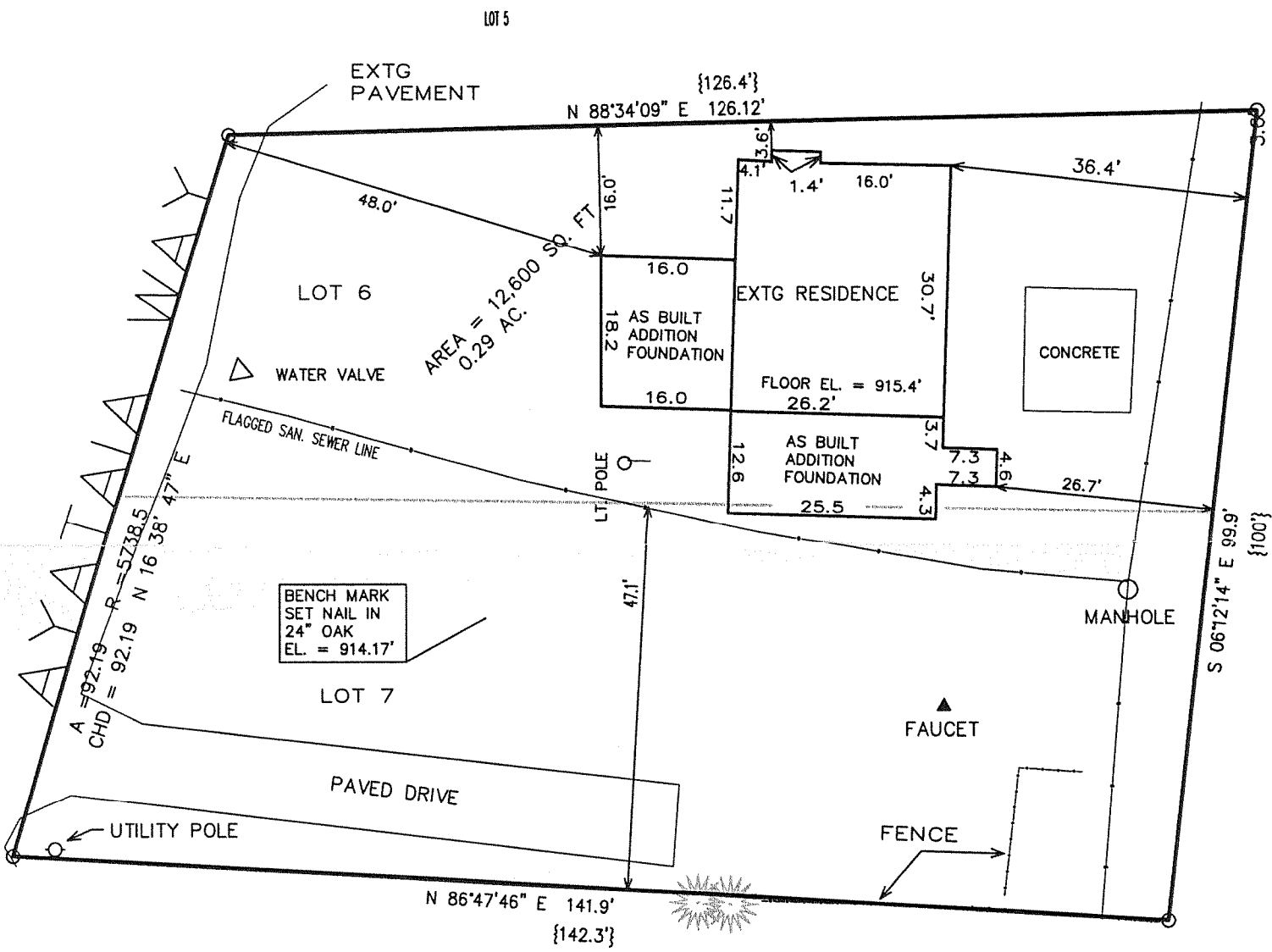

LEGEND

- O = FOUND IRON PIPE STAKE
- {XXX} = RECORDED AS

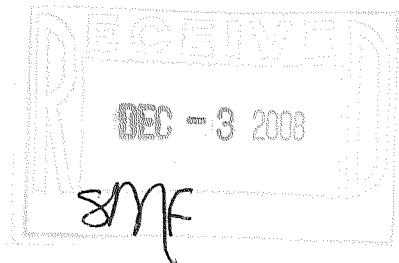
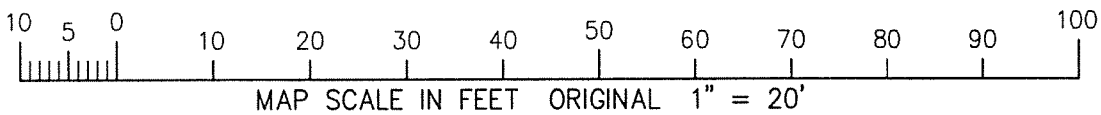

NOTE: COPIES OF THIS MAP TO WHICH THE FOLLOWING CERTIFICATE WILL APPLY SHOW THE SURVEYOR'S ORIGINAL SEAL AND SIGNATURE IN RED INK. COPIES BY ANY OTHER MEANS MAY HAVE ALTERATIONS WHICH DO NOT REPRESENT THE SURVEYOR'S WORK PRODUCT.

I HEREBY CERTIFY THAT THE ABOVE DESCRIBED PROPERTY HAS BEEN SURVEYED UNDER MY DIRECTION AND THAT THE ABOVE MAP IS A TRUE REPRESENTATION THEREOF AND SHOWS THE SIZE AND LOCATION OF THE PROPERTY AND ITS EXTERIOR BOUNDARIES. THIS SURVEY IS MADE FOR THE USE OF THE PRESENT OWNERS OF THE PROPERTY, AND ALSO THOSE WHO PURCHASE, MORTGAGE, OR GUARANTEE THE TITLE THERETO WITHIN ONE YEAR FROM THE DATE HEREOF.

DATED: 06-19-2000

REVISED 07-22-2008
TO SHOW TOPO AND FLAGGED SAN. SEWER

REVISED 11-26-2008
TO SHOW AS BUILT ADDITIONS

Peter S. Gordon
PETER S. GORDON R.L.S. 2101

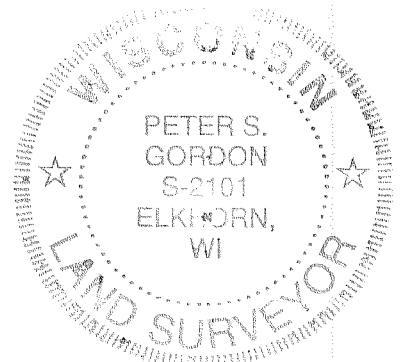

PROJECT: 5617
DATE: 06/16/00
SHEET 1 OF 1

NOV 26 2008 SH-37

005-2619