

PREPARED FOR : LINDA TONGE
KEEFE REALESTATE, INC.
751 GENEVA PARKWAY
LAKE GENEVA, WI 53147

PLAT OF SURVEY

KROTT SURVEYING INC.
N3705 WILLOWBEND LANE
LAKE GENEVA, WI, 53147
262-248-3697

- OF -
LOT 1 OF CERTIFIED SURVEY MAP NO. 153 BEING A SURVEY OF OUTLOT 87
OF THE ASSESSOR'S PLAT NO. 1, AMENDED, VILLAGE OF FONTANA-ON-GENEVA LAKE,
WALWORTH COUNTY, WISCONSIN.

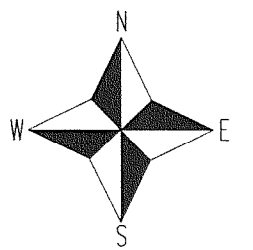
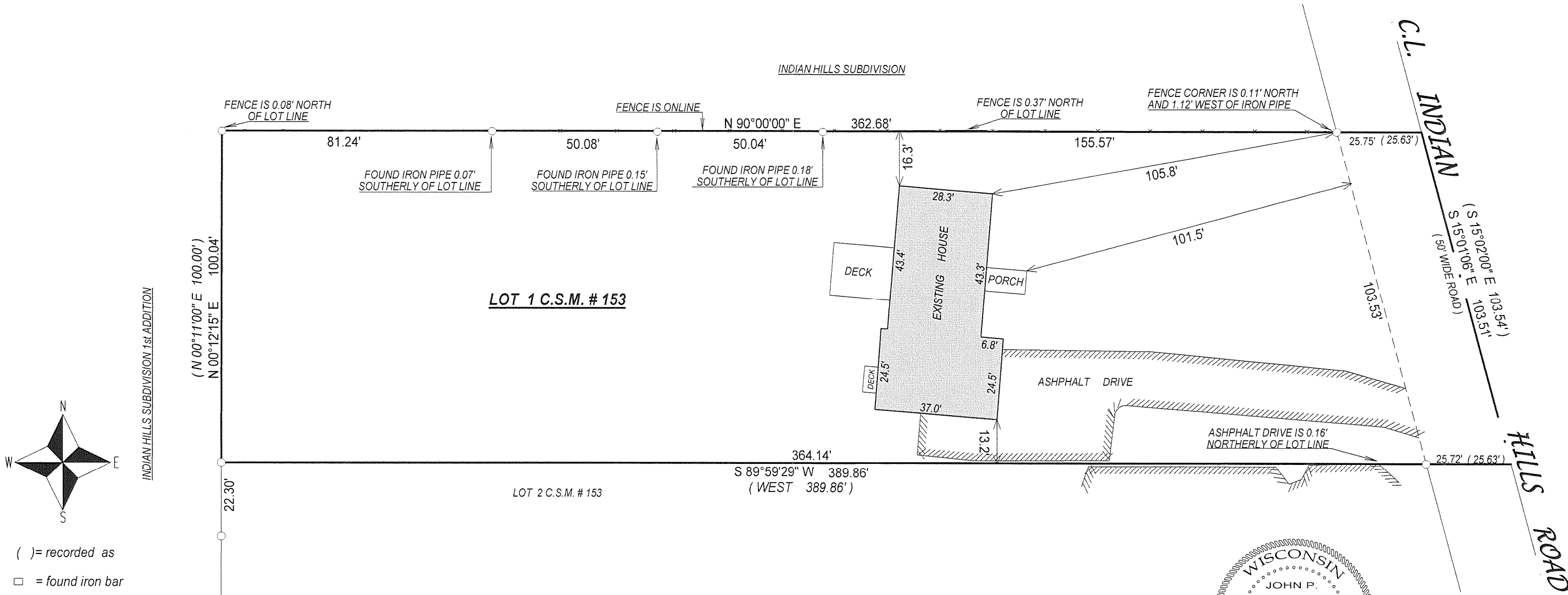

- () = recorded as
- = found iron bar
- = found iron pipe
- = set iron pipe
- = set iron bar

SCALE 1" = 30'

JOB # 04-086

TAX ID # SA15300001

"I hereby certify that I have surveyed the above described property and that the above map, to the best of my knowledge and belief, is a true representation thereof and shows the size and location of all visible structures, apparent easements and encroachments if any."
This survey is made for the present owners of the property, and those who purchase, mortgage, or guarantee the title thereto, within one year from the date hereof.

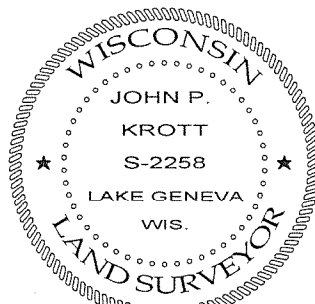
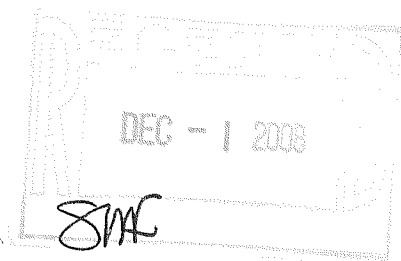

DATED THIS 3rd, DAY OF SEPTEMBER, 2008

JOHN KROTT S - 2258
Wisconsin Registered Land Surveyor
(original if signed in red)

005 - 2615