

FARRIS, HANSEN & ASSOCIATES, INC.
ENGINEERING — ARCHITECTURE — SURVEYING
7 RIDGWAY COURT P.O. BOX 437
ELKHORN, WISCONSIN 53121
OFFICE: (262) 773-2098 FAX: (262) 773-5886

REVISIONS
7/7/2008-KB SITE, GRADING, DRAINAGE, AND EROSION CONTROL PLAN

PROJECT NO. 7595
DATE: 4/15/2008
SHEET NO. 1 OF 1

LOT 28 OF UNIT 1 OF COUNTRY CLUB ESTATES
LOCATED IN PART OF THE VILLAGE OF FONTANA-ON-GENEVA LAKE, WALWORTH COUNTY, WISCONSIN

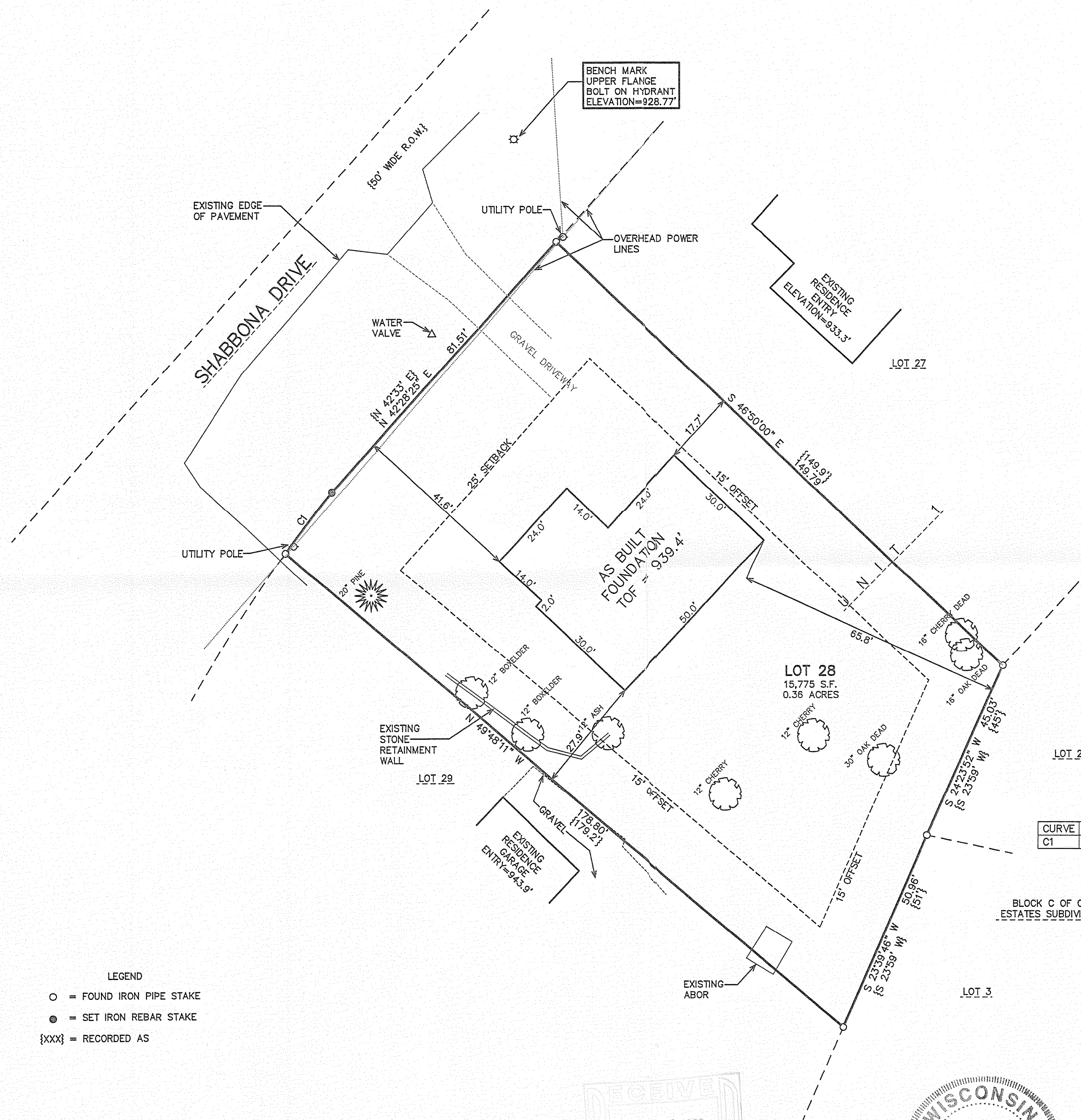

CURVE	ARC	RADIUS	CHORD LENGTH	CHORD BEARING
C1	18.52	355.95	18.52	N 37°45'34" E

NOTE: COPIES OF THIS MAP TO WHICH THE FOLLOWING CERTIFICATE
WILL APPLY SHOW THE SURVEYOR'S ORIGINAL SEAL AND SIGNATURE
IN RED INK. COPIES BY ANY OTHER MEANS MAY HAVE ALTERATIONS
WHICH DO NOT REPRESENT THE SURVEYOR'S WORK PRODUCT.

I HEREBY CERTIFY THAT THE ABOVE DESCRIBED PROPERTY HAS BEEN SURVEYED UNDER MY DIRECTION AND THAT THE ABOVE MAP IS A TRUE REPRESENTATION THEREOF AND SHOWS THE SIZE AND LOCATION OF THE PROPERTY AND ITS EXTERIOR BOUNDARIES. THIS SURVEY IS MADE FOR THE USE OF THE PRESENT OWNERS OF THE PROPERTY, AND ALSO THOSE WHO PURCHASE, MORTGAGE, OR GUARANTEE THE TITLE THERETO WITHIN ONE YEAR FROM THE DATE HEREOF.

DATED: APRIL 15, 2008

PETER S. GORDON R.L.S. 2101

LEGEND

○ = FOUND IRON PIPE STAKE

⦿ = SET IRON REBAR STAKE

{XXX} = RECORDED AS

RECEIVED
NOV - 4 2008
JMC

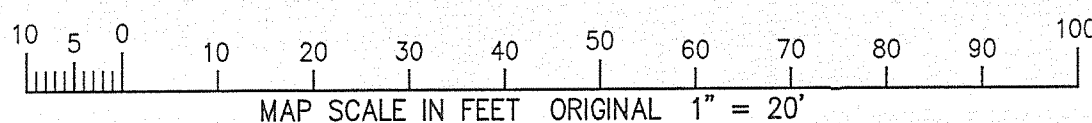
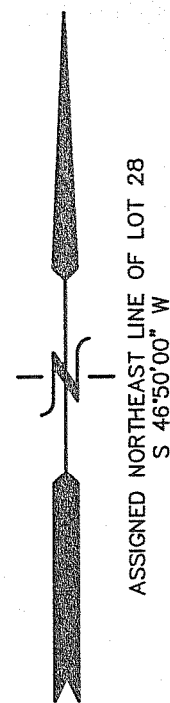
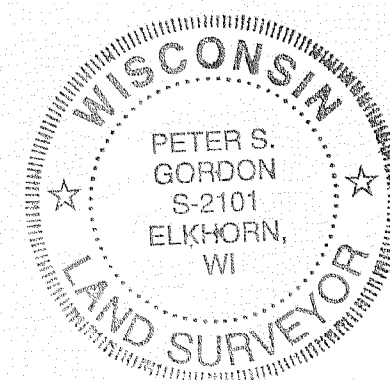

SCB1 - 26A

005-2612