

LAND-MARK SURVEYING
Mark L. Miritz
Wisconsin Registered Land Surveyor S-2582

N9330 Knuteson Drive
Whitewater, WI 53190
Phone: (262) 495-3284
FAX : (262) 495-8421
LAND-MARKSURVEYING.COM

PLAT OF SURVEY

A PARCEL OF LAND LOCATED IN OUTLOT 94 OF THE ASSESSOR'S PLAT OF THE VILLAGE OF FONTANA, WALWORTH COUNTY, WISCONSIN, DESCRIBED AS FOLLOWS: BEGINNING AT THE SOUTHWEST CORNER OF THE INTERSECTION OF GENEVA BOULEVARD AND BRICKLEY DRIVE IN SAID VILLAGE OF FONTANA; THENCE S 0°08' E ALONG THE WEST LINE OF SAID BRICKLEY DRIVE 90.00 FEET; THENCE S 84°24' W PARALLEL WITH THE SOUTH LINE OF GENEVA BOULEVARD 110.00 FEET; THENCE N 0°08' W PARALLEL WITH THE WEST LINE OF BRICKLEY DRIVE 90.00 FEET TO THE SOUTH LINE OF GENEVA BOULEVARD; THENCE N 84°24' E ALONG SAID SOUTH LINE 110.00 FEET TO THE PLACE OF BEGINNING.

GENEVA BOULEVARD
66' WIDE
A.K.A. SOUTH SHORE DRIVE

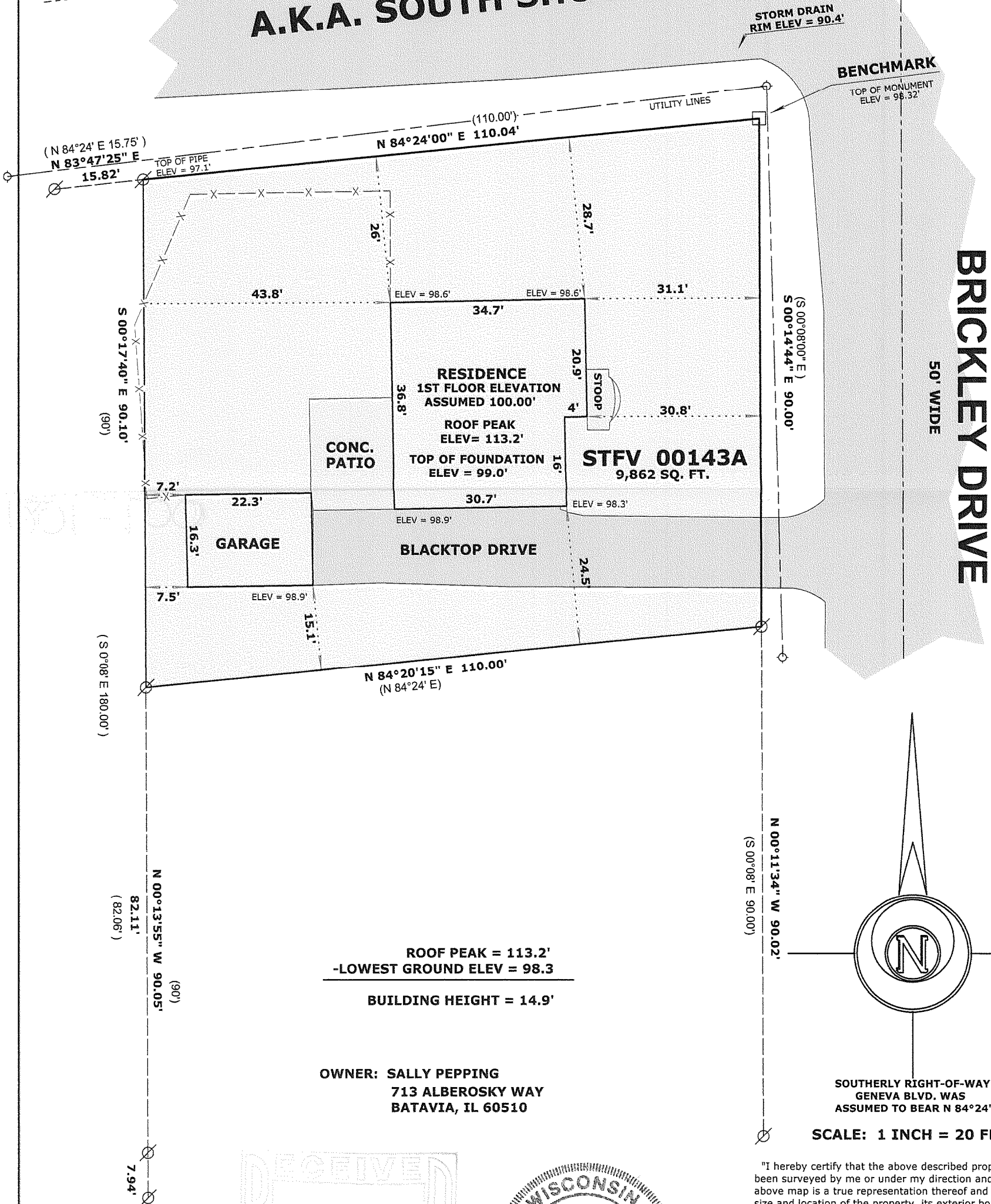

LEGEND

- ⊗ FOUND IRON PIPE
- ◇ UTILITY POLE
- FOUND CONCRETE MONUMENT
- (x x) RECORDED AS DIMENSION
- x — x — EXISTING FENCE

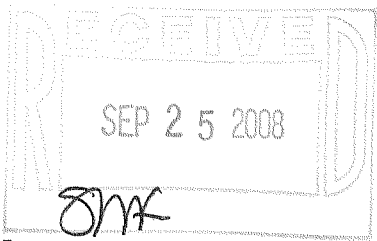

"I hereby certify that the above described property has been surveyed by me or under my direction and that the above map is a true representation thereof and shows the size and location of the property, its exterior boundaries, the location of all visible structures and dimensions of all principal buildings thereon, boundary fences, apparent easements, roadways and visible encroachments, if any."
"This survey is made for the use of the present owners of the property, and also those who purchase, mortgage, or guarantee the title thereto within one year from date hereof."

Mark L. Miritz
MARK L. MIRITZ
WISCONSIN REGISTERED
LAND SURVEYOR S-2582

DATE: SEPT. 8, 2008 JOB NO. 08.710

STFV - 143A

005-2609