

ASSIGNED THE WEST LINE OF LOT 13  
S15°01'52"E

**FARRIS, HANSEN & ASSOCIATES, INC.**  
ENGINEERING — ARCHITECTURE — SURVEYING  
7 RIDGWAY COURT — P.O. BOX 437 — ELKHORN, WISCONSIN 53121  
PHONE: (262) 723-2098 FAX: (262) 723-5886

— WORK ORDERED BY —  
KEEFE REAL ESTATE, INC.  
P.O. BOX 460  
LAKE GENEVA, WI 53147

**LEGEND**  
●—FOUND IRON REBAR STAKE  
○—FOUND IRON PIPE STAKE  
(XXX)—RECORDED AS

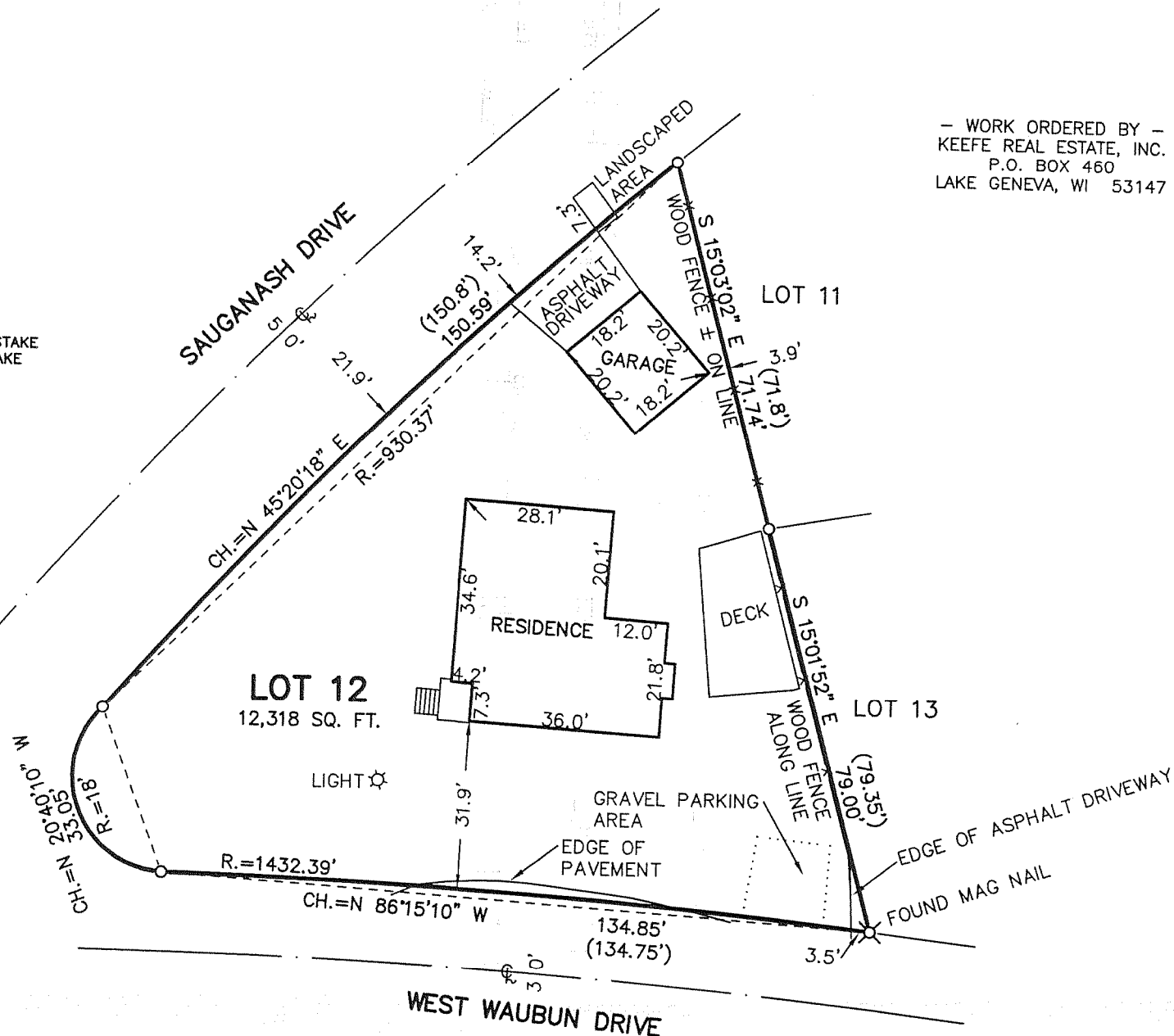

30 15 0 30 60 90 120  
MAP SCALE IN FEET — ORIGINAL 1"=30'

## PLAT OF SURVEY

Lot Twelve (12), Unit No. Two (2) of Country Club Estates, as shown by plat thereof in the Register of Deeds office of said Walworth County, recorded May 8, 1926, Volume 8 of Plats, pages 67 and 68, Walworth County, Wisconsin.

Tax Key No: SCO2 00010A

LEGAL DESCRIPTION OF RECORD FROM TITLE COMMITMENT PROVIDED BY CLIENT

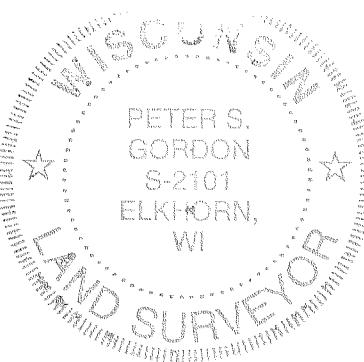
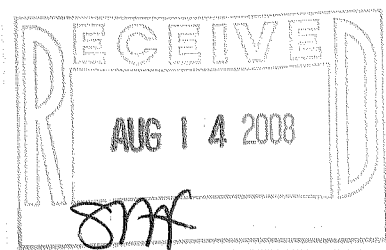

NOTE: COPIES OF THIS MAP TO WHICH THE FOLLOWING CERTIFICATE WILL APPLY SHOW THE SURVEYOR'S ORIGINAL SEAL AND SIGNATURE IN RED INK. COPIES BY ANY OTHER MEANS MAY HAVE ALTERATIONS WHICH DO NOT REPRESENT THE SURVEYOR'S WORK PRODUCT. I HEREBY CERTIFY THAT THE ABOVE DESCRIBED PROPERTY HAS BEEN SURVEYED UNDER MY DIRECTION AND THAT THE ABOVE MAP IS A TRUE REPRESENTATION THEREOF AND SHOWS THE SIZE AND LOCATION OF THE PROPERTY, ITS EXTERIOR BOUNDARIES, THE LOCATION OF ALL VISIBLE STRUCTURES, AND DIMENSIONS OF ALL PRINCIPLE BUILDINGS THEREON, BOUNDARY FENCES, APPARENT EASEMENTS, ROADWAYS, AND VISIBLE ENCROACHMENTS, IF ANY. THIS SURVEY IS MADE FOR THE USE OF THE PRESENT OWNERS OF THE PROPERTY, AND ALSO THOSE WHO PURCHASE, MORTGAGE, OR GUARANTEE THE TITLE THERETO WITHIN ONE YEAR FROM THE DATE HEREOF.

DATED: 8/7/2008

PETER S. GORDON

PROJECT: 7713  
DATE: 08/07/2008  
SHEET 1 OF 1

SCO2 - 10A

AUG 07 2008

005 - 2603