

**FARRIS, HANSEN & ASSOCIATES, INC.**  
 ENGINEERING — ARCHITECTURE — SURVEYING  
 7 RIDGWAY COURT — P.O. BOX 437 — ELKHORN, WISCONSIN 53121  
 PHONE: (262) 723-2098 FAX: (262) 723-5886

ASSIGNED THE WESTERLY LINE OF LOT 21  
 N 46°30'00" W

—WORK ORDERED BY—  
 CLYDE DAWSON  
 9568 BELMONT AVENUE  
 FRANKLIN PARK, ILLINOIS 60131

LEGEND  
 O—FOUND IRON PIPE STAKE  
 (XXX)—RECORDED AS

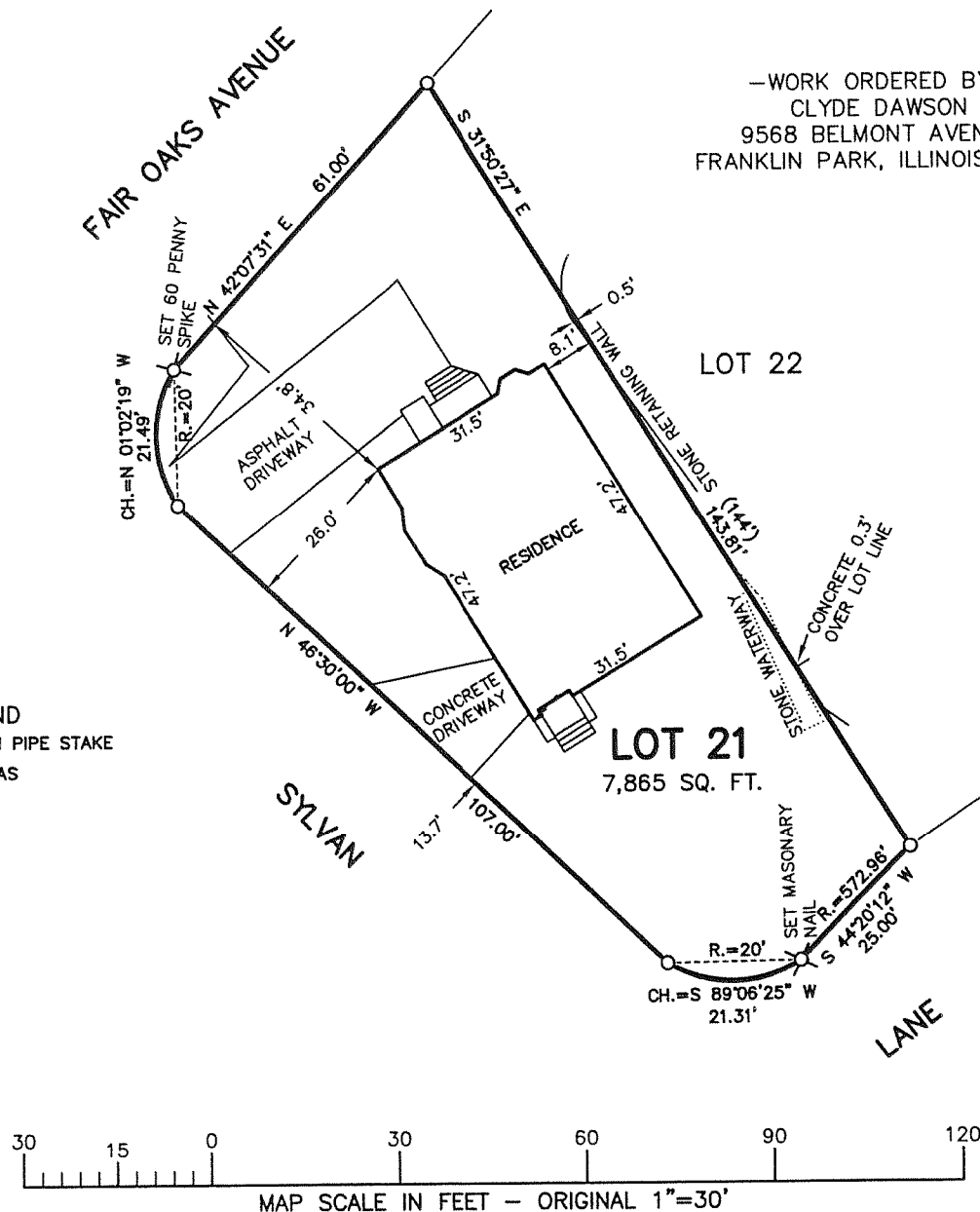

## PLAT OF SURVEY LOT 21 OF BUENA VISTA

LOCATED IN PART OF THE SW 1/4 OF SECTION 11, TOWN 1  
 NORTH, RANGE 16 EAST, VILLAGE OF FONTANA-ON-GENEVA LAKE,  
 WALWORTH COUNTY, WISCONSIN

NOTE: COPIES OF THIS MAP TO WHICH THE FOLLOWING CERTIFICATE  
 WILL APPLY SHOW THE SURVEYOR'S ORIGINAL SEAL AND SIGNATURE IN  
 RED INK. COPIES BY ANY OTHER MEANS MAY HAVE ALTERATIONS  
 WHICH DO NOT REPRESENT THE SURVEYOR'S WORK PRODUCT. I  
 HEREBY CERTIFY THAT THE ABOVE DESCRIBED PROPERTY HAS BEEN  
 SURVEYED UNDER MY DIRECTION AND THAT THE ABOVE MAP IS A  
 TRUE REPRESENTATION THEREOF AND SHOWS THE SIZE AND LOCATION  
 OF THE PROPERTY AND ITS EXTERIOR BOUNDARIES. THIS SURVEY IS  
 MADE FOR THE USE OF THE PRESENT OWNERS OF THE PROPERTY,  
 AND ALSO THOSE WHO PURCHASE, MORTGAGE, OR GUARANTEE THE  
 TITLE THERETO WITHIN ONE YEAR FROM THE DATE HEREOF.

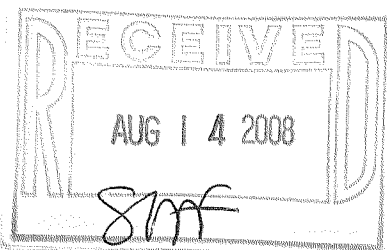

DATED: 7/30/2008

PETER S. GORDON

PROJECT: 7710  
 DATE: 07/30/2008  
 SHEET 1 OF 1

SPBV-14

005-2602