

PREPARED FOR:
BOB HALTLI
5562 BAILEY RD.
DELAVER, WI 53115

KROTT SURVEYING INC.
N3705 WILLOW BEND LANE
LAKE GENEVA WI. 53147
PHONE # (262)248-3697
FAX # (262)249-0639

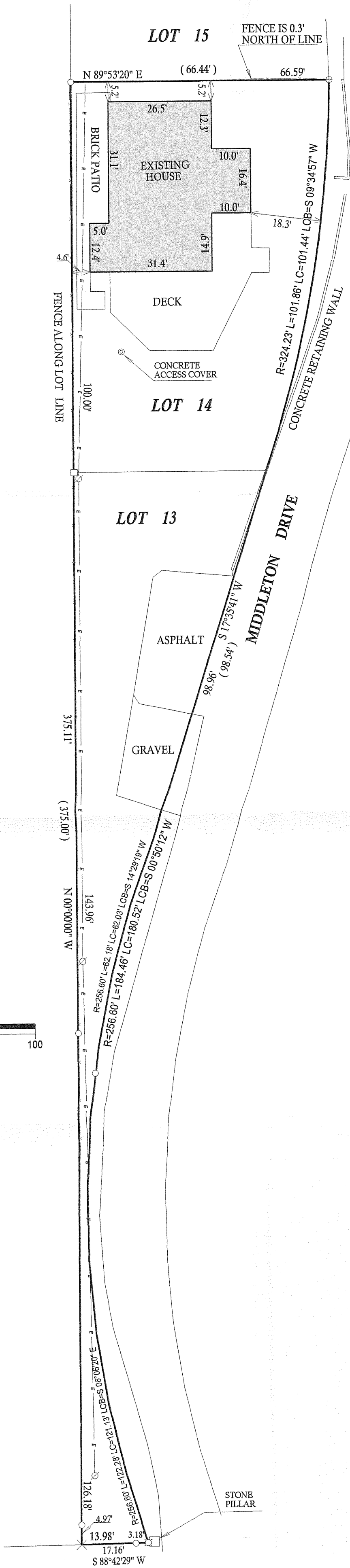

PLAT OF SURVEY

-OF-

LOTS 13 AND 14 IN CLUB UNIQUE, A SUBDIVISION, LOCATED IN THE SOUTHEAST 1/4 OF FRACTIONAL SECTION 14, T.1.N., R.16.E. VILLAGE OF FONTANA, WALWORTH COUNTY, WISCONSIN.

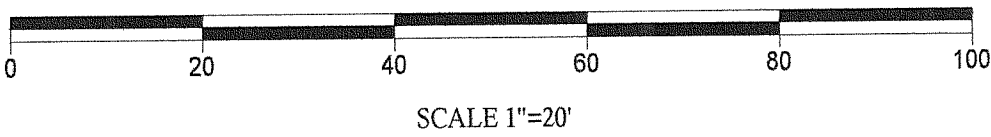
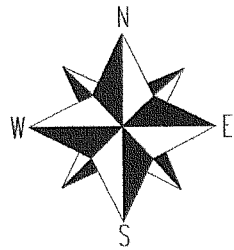

LEGEND

- × FOUND CHISELED CROSS
- ⊗ FOUND 8" SPIKE
- FOUND IRON PIPE
- FOUND IRON BAR
- SET IRON BAR

(XX) RECORDED AS

JOB #08-116 TAX ID # SCB00014

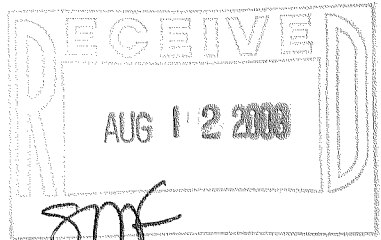

C.L. LAKE SHORE SHORE
(66' WIDE)

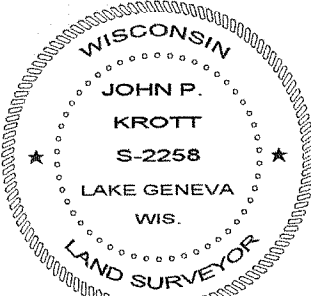

DATED THIS 2nd, DAY OF JUNE, 2008

John P. Krott
JOHN KROTT S - 2258
Wisconsin Registered Land Surveyor
(original if signed in red)

"I hereby certify that I have surveyed the above described property and that the above map is a true representation thereof and shows the size and location of all visible structures, apparent easements and encroachments if any."
This survey is made for the present owners of the property, and those who purchase, mortgage, or guarantee the title thereto, within one year from the date hereof.

005 - 2599