

PREPARED FOR  
 LAEL VANDENBURGH & NANCY LEHMAN  
 KEEFE REAL ESTATE  
 751 GENEVA PARKWAY  
 LAKE GENEVA WI. 53147

**KROTT SURVEYING INC.**  
 N3705 WILLOW BEND LANE  
 LAKE GENEVA WI. 53147  
 PHONE # (262)248-3697  
 FAX # (262)249-0639

**PLAT OF SURVEY**  
 -OF-

LOT J21 OF COUNTRY CLUB ESTATES, ADDITION "J"  
 LOCATED IN OUTLOTS 101, 102 AND 103 OF THE  
 ASSESSOR'S PLAT OF THE VILLAGE OF FONTANA  
 ON GENEVA LAKE IN THE SOUTHWEST 1/4 OF  
 SECTION 14 AND THE NORTHWEST 1/4 OF SECTION 23  
 AND THE NORTHEAST 1/4 OF SECTION 22, TOWN  
 1 NORTH, RANGE 16 EAST, WALWORTH COUNTY, WISCONSIN.

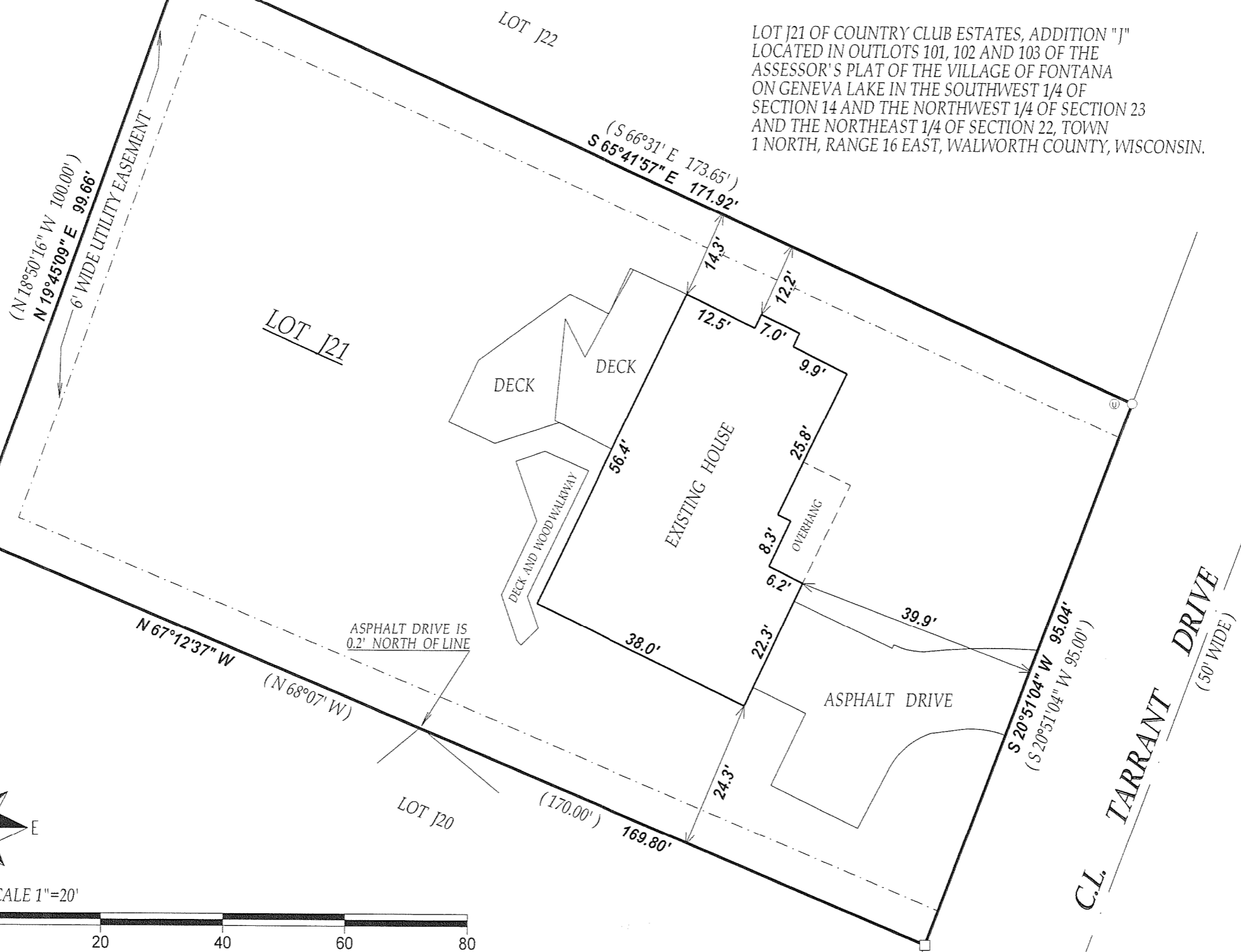

RECEIVED  
 AUG 12 2008  
 JMK

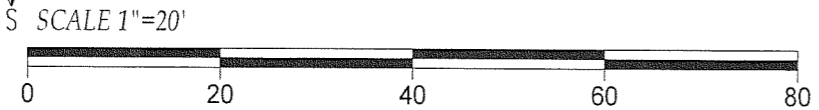
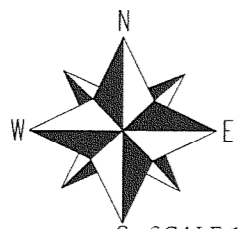

- LEGEND**
- FOUND IRON PIPE
  - FOUND IRON BAR
  - ⊙ UTILITY PEDISTALS
  - (XX) RECORDED AS

JOB # 08-110 TAX ID # SCTJ00021  
 DATED THIS THE 19th DAY OF MAY 2008.

"I hereby certify that I have surveyed the above described property and that the above map is a true representation thereof and shows the size and location of all visible structures, apparent easements and encroachments if any."  
 This survey is made for the present owners of the property, and those who purchase, mortgage, or guarantee the title thereto, within one year from the date hereof.

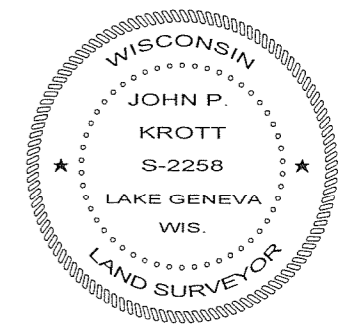

*John P. Krott*  
 JOHN KROTT S - 2258  
 Wisconsin Registered Land Surveyor  
 (original if signed in red)

005 - 2596