

PREPARED FOR  
ANN BURKE  
10705 S CENTRAL PARK  
CHICAGO IL. 60655

# PLAT OF SURVEY

- OF -

LOT 1 BLOCK 8 AND THE WEST 55 FEET OF LOT 10, BLOCK 9, IN  
GLENWOOD SPRINGS, A SUBDIVISION OF PART OF LOTS 3 AND 4, OF  
THE SOUTHEAST FRACTIONAL 1/4 OF SECTION 14, IN TOWNSHIP 1  
NORTH, RANGE 16 EAST, IN THE VILLAGE OF FONTANA-ON-GENEVA  
LAKE, COUNTY OF WALWORTH, STATE OF WISCONSIN.

KROTT SURVEYING INC.  
N3705 WILLOW BEND LANE  
LAKE GENEVA WI. 53147  
PHONE # (262)248-3697  
FAX # (262)249-0639

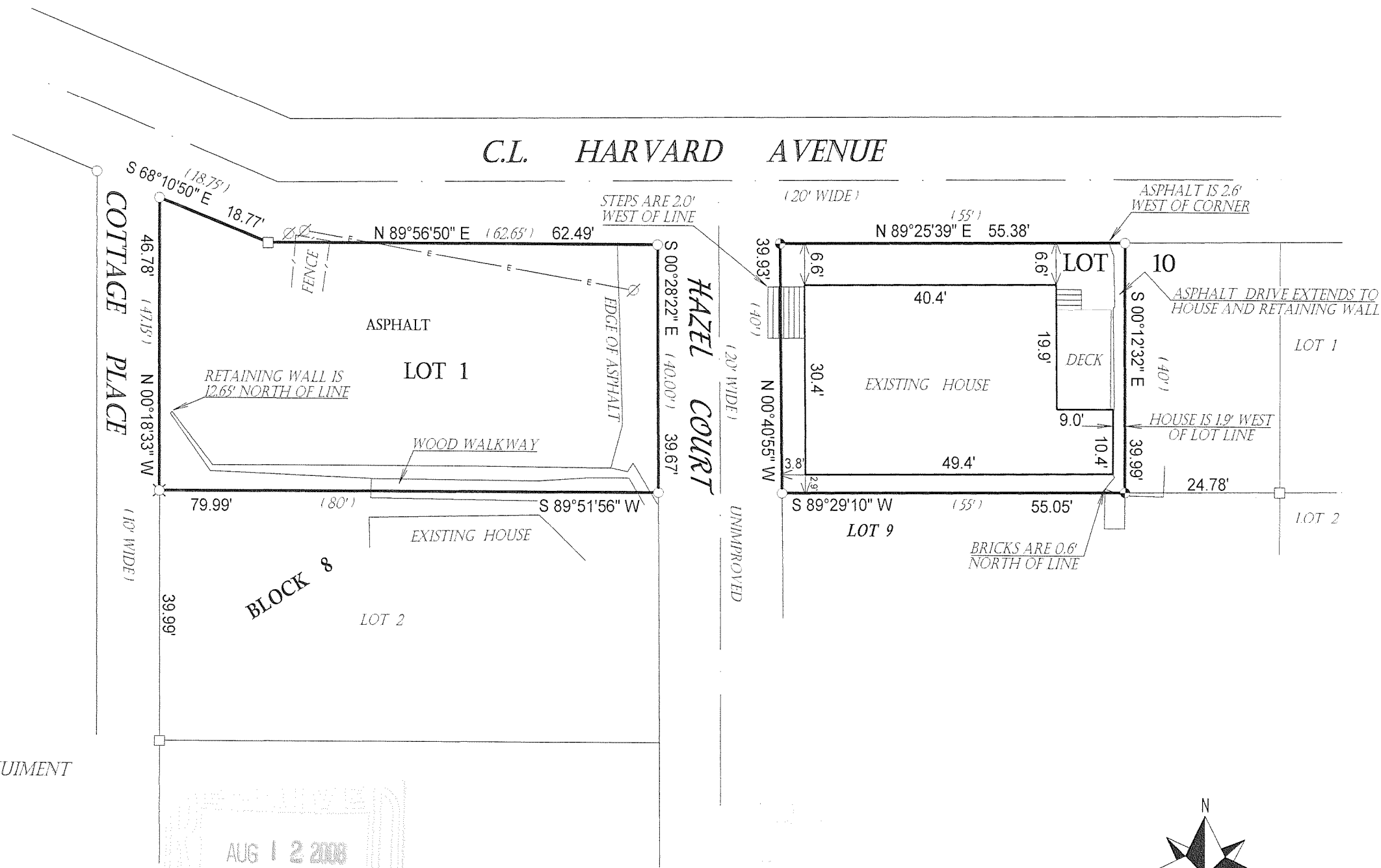

**LEGEND**

- FOUND IRON PIPE
- FOUND IRON BAR
- ⊕ FOUND CONCRETE MONUMENT
- ⊠ SET RAILROAD SPIKE
- ⊘ POWER POLE
- OVERHEAD WIRES

(XX) RECORDED AS  
JOB # 08-112 TAX ID # SGS00053 & SGS00038  
DATED THIS THE 22nd DAY OF MAY 2008.

AUG 12 2008  
JMF

"I hereby certify that I have surveyed the above described property and that the above map is a true representation thereof and shows the size and location of all visible structures, apparent easements and encroachments if any."  
This survey is made for the present owners of the property, and those who purchase, mortgage, or guarantee the title thereto, within one year from the date hereof.

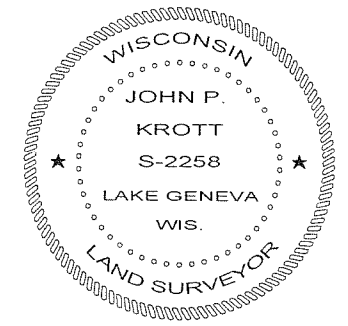
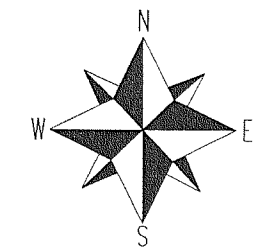

*John P. Krott*  
JOHN KROTT S - 2258  
Wisconsin Registered Land Surveyor  
(original if signed in red)

005 - 2595