

PREPARED FOR
MEGAN PARRILLI
10348 S. HOYNE AVE.
CHICAGO IL. 60643

PLAT OF SURVEY

-OF-

UNIT 49 OF ABBEY SPRINGS CONDOMINIUM LOCATED IN
THE VILLAGE OF FONTANA -ON- GENEVA LAKE,
WALWORTH COUNTY, WISCONSIN.

KROTT SURVEYING INC.

N3705 WILLOW BEND LANE
LAKE GENEVA WI. 53147
PHONE # (262)248-3697
FAX # (262)249-0639

C.L. SOUTH SHORE DRIVE
(66' WIDE)

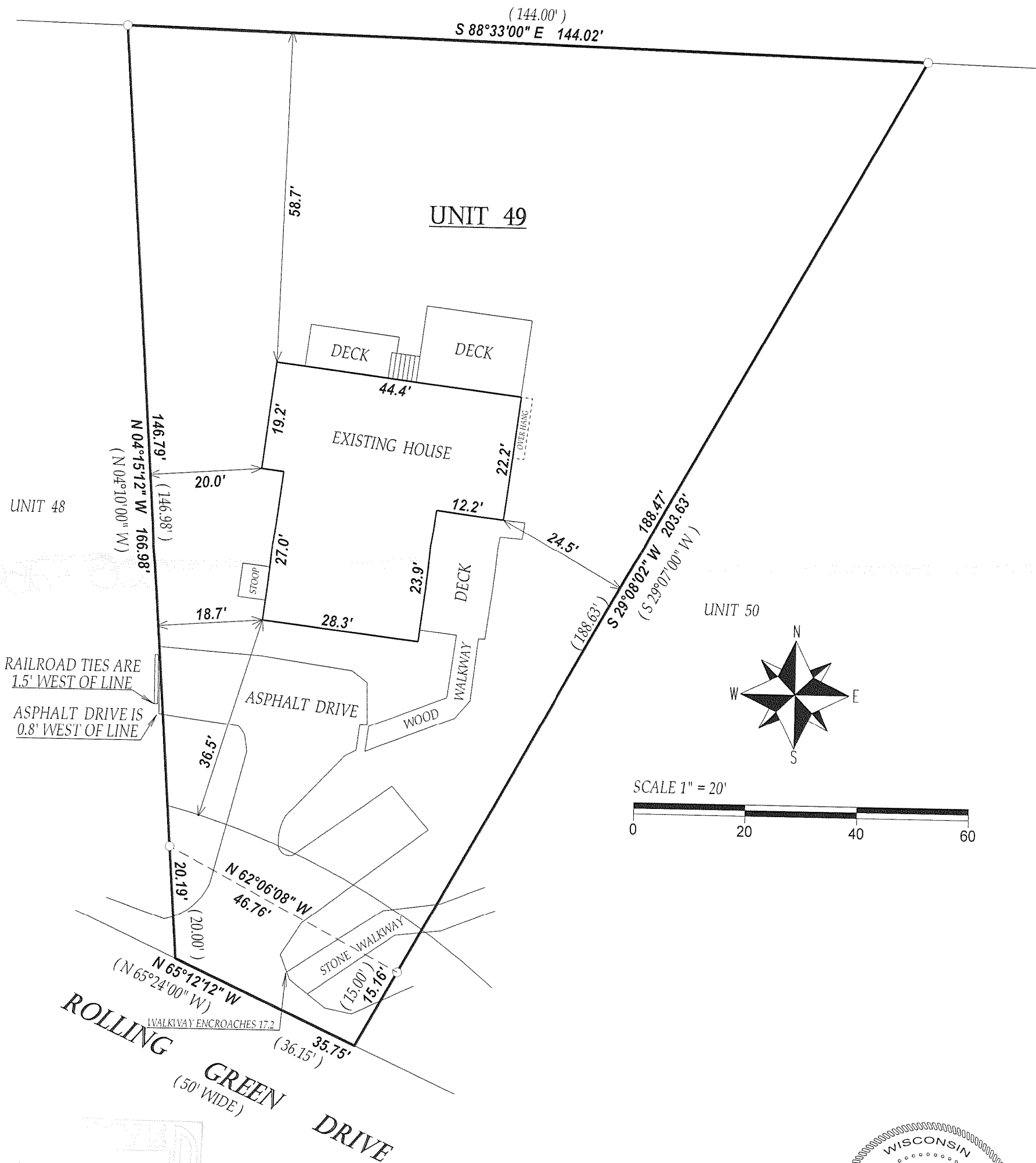

COMPARE LEGAL DESCRIPTION ABOVE AND DRAWING WITH DEED.
FOR BUILDING RESTRICTIONS AND EASEMENTS NOT SHOWN, REFER
TO DEED, ABSTRACT SOURCES AND LOCAL MUNICIPAL CODES. NOTIFY
THE SURVEYOR IMMEDIATELY OF ANY DISCREPANCY.

"I hereby certify that I have surveyed the above described property and that
the above map is a true representation thereof and shows the size and
location of all visible structures, apparent easements and encroachments
if any."

This survey is made for the present owners of the property, and those who
purchase, mortgage, or guarantee the title thereto, within one year from
the date hereof.

LEGEND

○ FOUND IRON PIPE

(XX) RECORDED AS

JOB # 08-180 TAX ID # SCDB00049

DATED THIS THE 11th DAY OF AUGUST 2008.

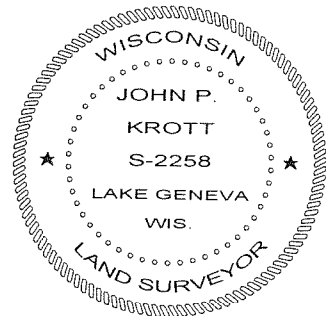

JOHN KROTT S - 2258
Wisconsin Registered Land Surveyor
(original if signed in red)

005 - 2591