

# FARRIS, HANSEN & ASSOCIATES, INC.

ENGINEERING - ARCHITECTURE - SURVEYING  
7 RIDGWAY COURT - P.O. BOX 437 - ELKHORN, WISCONSIN 53121  
PHONE: (262) 723-2098 FAX: (262) 723-5886

ASSIGNED THE EAST LINE OF LOT 5  
S 02°37'31" E

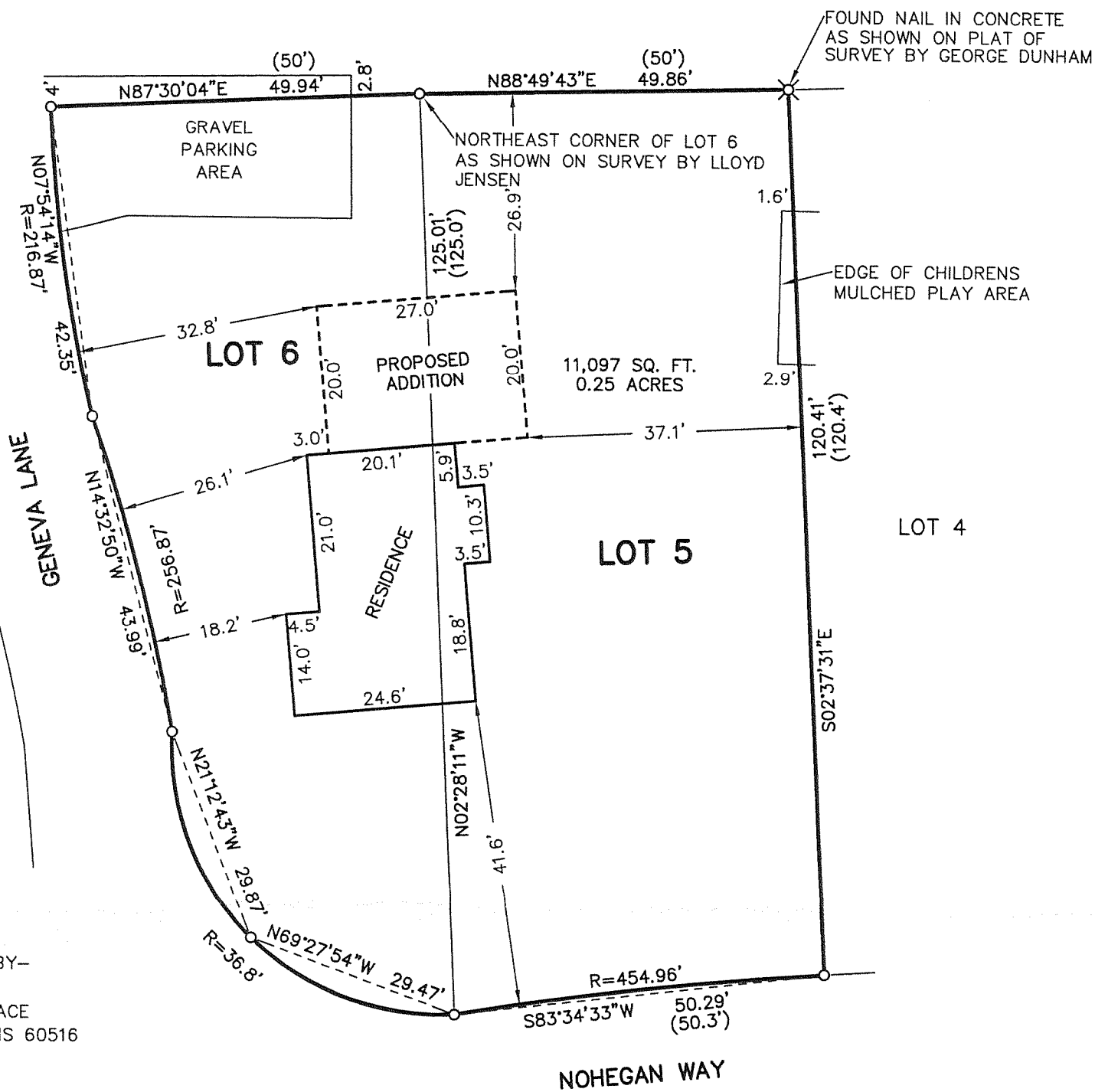

-WORK ORDERED BY-  
DAN DOSEN  
7217 ORCHARD PLACE  
DOWNERS GROVE, ILLINOIS 60516

## LEGEND

○ = FOUND IRON PIPE STAKE  
(XXX) = RECORDED AS

## PLAT OF SURVEY OF

LOTS 5 AND 6, BLOCK 2 OF INDIAN HILLS FIRST ADDITION,  
LOCATED IN THE VILLAGE OF FONTANA-ON-GENEVA LAKE,  
WALWORTH COUNTY, WISCONSIN.

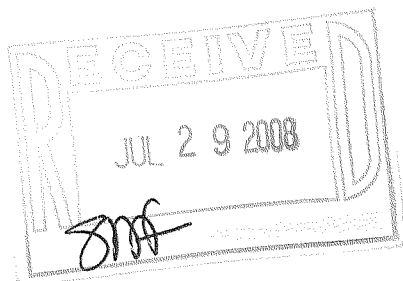

NOTE: COPIES OF THIS MAP TO WHICH THE FOLLOWING CERTIFICATE WILL APPLY SHOW THE SURVEYOR'S ORIGINAL SEAL AND SIGNATURE IN RED INK. COPIES BY ANY OTHER MEANS MAY HAVE ALTERATIONS WHICH DO NOT REPRESENT THE SURVEYOR'S WORK PRODUCT.

I HEREBY CERTIFY THAT THE ABOVE DESCRIBED PROPERTY HAS BEEN SURVEYED UNDER MY DIRECTION AND THAT THE ABOVE MAP IS A TRUE REPRESENTATION THEREOF AND SHOWS THE SIZE AND LOCATION OF THE PROPERTY AND ITS EXTERIOR BOUNDARIES. THIS SURVEY IS MADE FOR THE USE OF THE PRESENT OWNERS OF THE PROPERTY, AND ALSO THOSE WHO PURCHASE, MORTGAGE, OR GUARANTEE THE TITLE THERETO WITHIN ONE YEAR FROM THE DATE HEREOF.

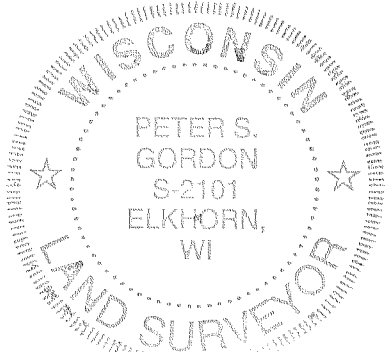

DATED: 6/19/2008

*Peter S. Gordon*  
PETER S. GORDON

PROJECT: 7665  
DATE: 06/19/2008  
SHEET 1 OF 1

SIHF-20 SIHF-21  
JUN 19 2008

005-2586