

SITE, GRADING, DRAINAGE, & EROSION CONTROL PLAN

LOT 10 OF BLOCK 6 OF INDIAN HILLS SUBDIVISION

LOCATED IN SECTION 14, TOWN 1 NORTH, RANGE 16 EAST,
VILLAGE OF FONTANA--ON--GENEVA LAKE,
WALWORTH COUNTY, WISCONSIN

ASSIGNED THE SOUTHERLY BOUNDARY OF LOT 10
S 90°00'00" W

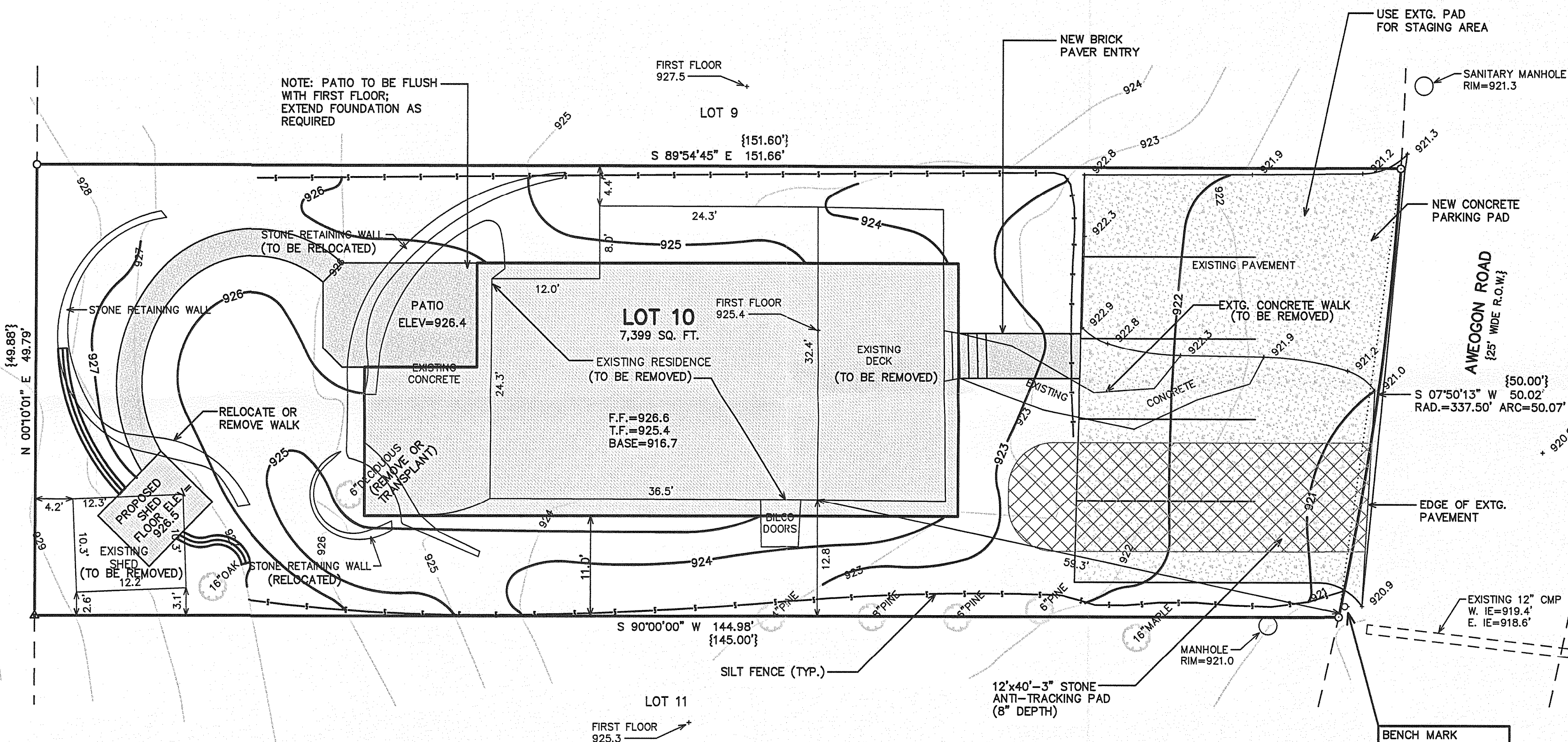

LEGEND

- = FOUND IRON PIPE STAKE
- ▲ = FOUND SPIKE IN 24" OAK
- {XXX} = RECORDED AS
- T.F. = TOP OF FOUNDATION
- F.F. = FIRST FLOOR ELEVATION
- BASE = BASEMENT ELEVATION

NOTE: ALL TOPSOILED WASTE EXCAVATED
MATERIAL TO BE REMOVED FROM SITE.
LANDSCAPER TO IMPORT REQUIRED TOPSOIL
FOR RESTORATION.

LOW EL. AT BLDG ENVELOPE = 922.9'
ADD 35' MAX BLDG HT = 957.9 MAX PEAK EL.
PRO GROUND AT BLDG = 923.9'
+ 28' PLAN HEIGHT = 951.9'

CONSTRUCTION SEQUENCE

- 1) SILT FENCING INSTALLED
- 2) VEGETATION TO BE CLEARED
- 3) TOPSOIL STRIPPED
- 4) FOUNDATIONS DUG & POURED
- 5) WALLS BACKFILLED
- 6) FRAMING & HOME CONSTRUCTION COMPLETED
- 7) DRIVE & LANDSCAPING COMPLETED

AREA TO BE RESTORED WITH TOPSOIL AS SOON AFTER
FOUNDATION AND FRAMING AS POSSIBLE FOLLOWED WITH
GRASS SEEDING AND MULCH.

AREA WITHIN SILT FENCING TO BE CLEARED OF
UNDERBRUSH WITH ONLY NECESSARY LARGE TREES
REMOVED.

NOTE: ALL SILT FENCING SHALL BE MAINTAINED IN A STABLE CONDITION
FULLY BRACED AND STAKED TO PREVENT MOVEMENT BY RUNOFF UNTIL A DENSE
TURF IS ESTABLISHED OVER ALL DISTURBED GROUND SURFACES. DURING OR
AFTER EVERY STORM THEY SHALL BE CHECKED. ACCUMULATIONS OF SILT TOPSOIL
AND ANY OTHER CONSTRUCTION DEBRIS SHALL BE ROUTINELY REMOVED.

NOTE: COPIES OF THIS MAP TO WHICH THE FOLLOWING CERTIFICATE
WILL APPLY SHOW THE SURVEYOR'S ORIGINAL SEAL AND SIGNATURE
IN RED INK. COPIES BY ANY OTHER MEANS MAY HAVE ALTERATIONS
WHICH DO NOT REPRESENT THE SURVEYOR'S WORK PRODUCT.

I HEREBY CERTIFY THAT THE ABOVE DESCRIBED PROPERTY HAS BEEN
SURVEYED UNDER MY DIRECTION AND THAT THE ABOVE MAP IS A TRUE
REPRESENTATION THEREOF AND SHOWS THE SIZE AND LOCATION OF
THE PROPERTY AND ITS EXTERIOR BOUNDARIES. THIS SURVEY IS
MADE FOR THE USE OF THE PRESENT OWNERS OF THE PROPERTY, AND
ALSO THOSE WHO PURCHASE, MORTGAGE, OR GUARANTEE THE TITLE
THERE TO WITHIN ONE YEAR FROM THE DATE HEREOF.

DATED: 7/16/2008

PETER S. GORDON R.L.S. 2101

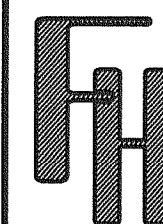

**SITE, GRADING, DRAINAGE,
& EROSION CONTROL PLAN**

WORK ORDERED BY -
JOSEPH MEIER
732 AWECON ROAD
FONTANA, WI 53125

FARRIS, HANSEN & ASSOCIATES, INC.
ENGINEERING - ARCHITECTURE - SURVEYING
7 RIDGWAY COURT P.O. BOX 437
ELKHORN, WISCONSIN 53121
OFFICE: (262) 723-2098 FAX: (262) 723-5886

REVISIONS
7/24/08-BP
SITE PLAN

PROJECT NO.
7683
DATE:
07/16/2008
SHEET NO.
1 OF 1

MAP SCALE IN FEET ORIGINAL 1" = 10'