

# PLAT OF SURVEY OF

3. The land referred to in the Commitment is described as follows:

Lot 8, Block D, Unit 3 of Country Club Estates, Village of Fontana-on-Geneva Lake,  
Walworth County, Wisconsin.

Tax Key No: SCO300060

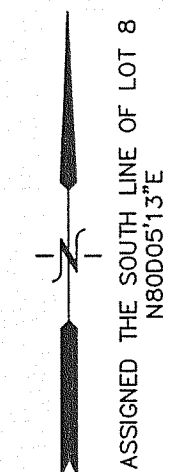
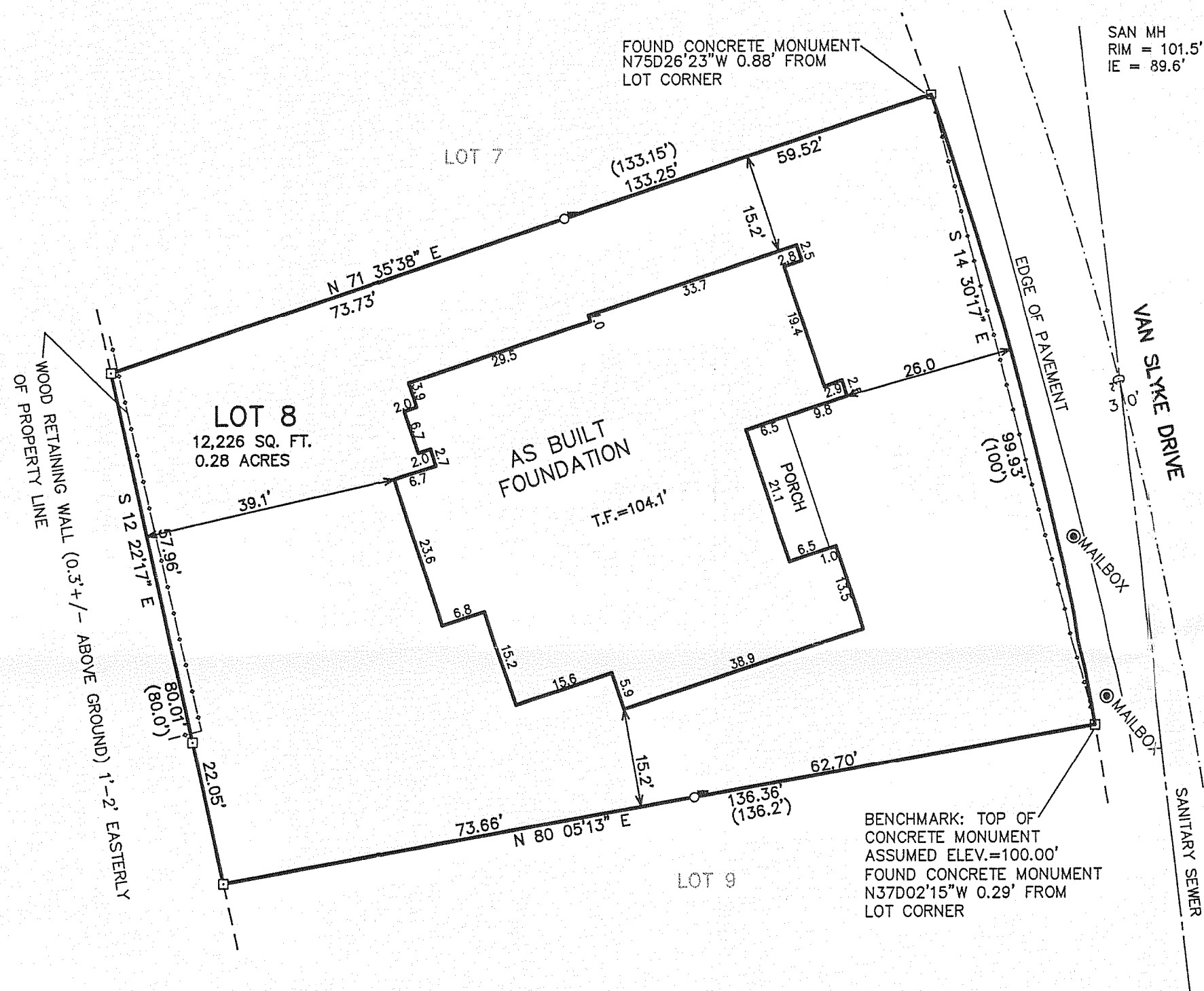

LEGEND  
□—FOUND CONCRETE MONUMENT  
○—FOUND IRON PIPE STAKE  
(XXX)—RECORDED AS  
—EXISTING TREE

LOW ELEVATION = 102.1' AT PROPOSED RESIDENCE  
MAX BUILDING ELEVATION = 137.1'  
(35' HEIGHT)

F.F. = FIRST FLOOR GRADE  
T.F. = TOP OF FOUNDATION GRADE  
G.E. = GARAGE ENTRY GRADE  
BASE = BASEMENT GRADE

TITLE REFERS TO AN "EASEMENT GRANTED...TO WISCONSIN SOUTHERN GAS CO...RECORDED...IN VOLUME 210 OF DEEDS ON PAGE 52". THIS DOCUMENT GRANTS THE RIGHT TO INSTALL GAS PIPES, ETC. IN DRIVEWAYS.

NOTE: COPIES OF THIS MAP TO WHICH THE FOLLOWING CERTIFICATE WILL APPLY SHOW THE SURVEYOR'S ORIGINAL SEAL AND SIGNATURE IN RED INK. COPIES BY ANY OTHER MEANS MAY HAVE ALTERATIONS WHICH DO NOT REPRESENT THE SURVEYOR'S WORK PRODUCT.

I HEREBY CERTIFY THAT THE ABOVE DESCRIBED PROPERTY HAS BEEN SURVEYED UNDER MY DIRECTION AND THAT THE ABOVE MAP IS A TRUE REPRESENTATION THEREOF AND SHOWS THE SIZE AND LOCATION OF THE PROPERTY, ITS EXTERIOR BOUNDARIES, THE LOCATION OF ALL VISIBLE STRUCTURES, AND DIMENSIONS OF ALL PRINCIPLE BUILDINGS THEREON, BOUNDARY FENCES, APPARENT EASEMENTS, ROADWAYS, AND VISIBLE ENCROACHMENTS, IF ANY. THIS SURVEY IS MADE FOR THE USE OF THE PRESENT OWNERS OF THE PROPERTY, AND ALSO THOSE WHO PURCHASE, MORTGAGE, OR GUARANTEE THE TITLE THERETO WITHIN ONE YEAR FROM THE DATE HEREOF.

DATED: 7/5/2007

REVISED 05-21-08 ADJUST FLOOR PLAN  
ADD PEAK EL. INFO.

REVISED 07-25-2008  
TO SHOW SIZE & LOCATION OF  
AS BUILT FOUNDATION

PETER S. GORDON

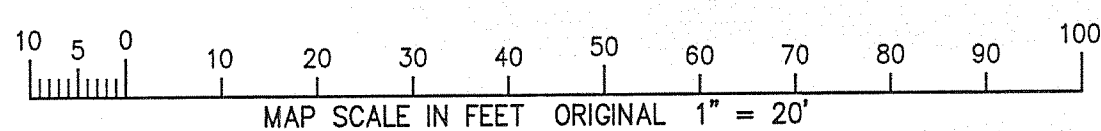
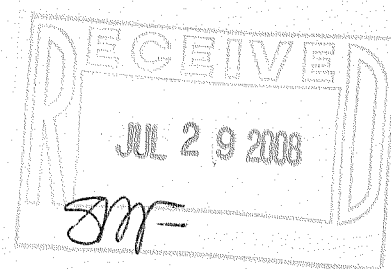
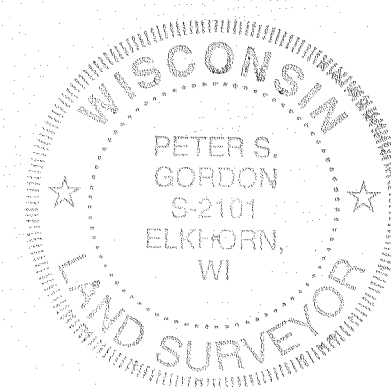

— WORK ORDERED BY —  
MICHAEL MAKSIMOVICH  
8643 W. OGDEN AVE  
LYONS, IL. 60534

FARRIS, HANSEN & ASSOCIATES, INC.  
ENGINEERING — ARCHITECTURE — SURVEYING  
7 RIDGWAY COURT P.O. BOX 437  
ELKHORN, WISCONSIN 53121  
OFFICE: (262) 723-2098 FAX: (262) 723-5886

REVISIONS  
8/2/2007-KB  
SITE, GRADING,  
DRAINAGE, &  
EROSION  
CONTROL PLAN

PROJECT NO.  
7360.07  
DATE:  
07-24-2007  
SHEET NO.  
1 OF 1

5003-60

005-2582