

LAND-MARK SURVEYING

Mark L. Miritz

Wisconsin Registered Land Surveyor S-2582

N9330 Knuteson Drive
Whitewater, WI 53190
Phone: (262) 495-3284
FAX : (262) 495-8421
LAND-MARKSURVEYING.COM

PLAT OF SURVEY

LOT 1, BLOCK 5, OF THE ASSESSOR'S PLAT NUMBER 1
OF C.L. DOUGLASS ADDITION, VILLAGE OF FONTANA-
ON-GENEVA LAKE, WALWORTH COUNTY, WISCONSIN.

FONTANA AVENUE

66' WIDE

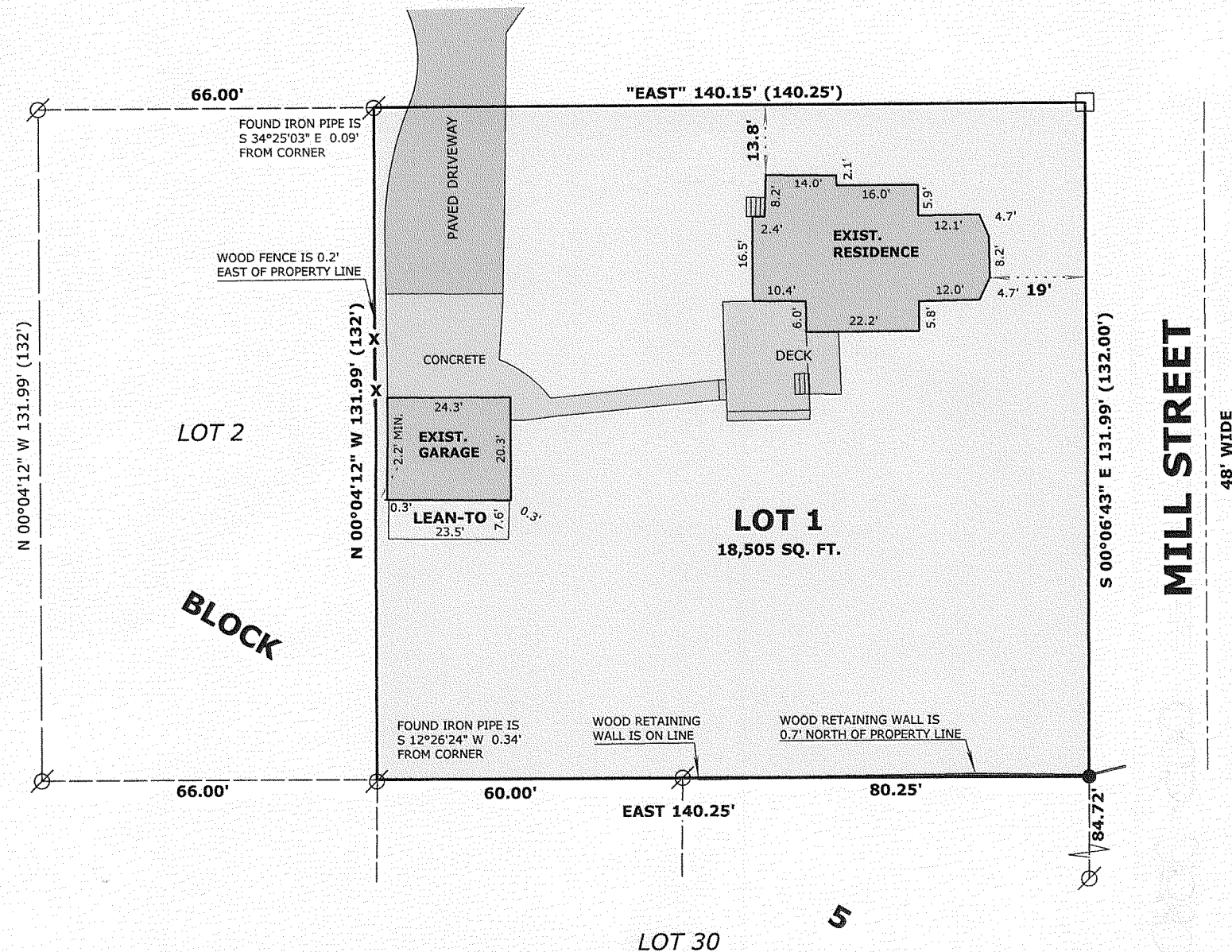

ORDERED BY: HARRY MOHR

THE RAULAND AGENCY
118 KENOSHA STREET
WALWORTH, WI 53184

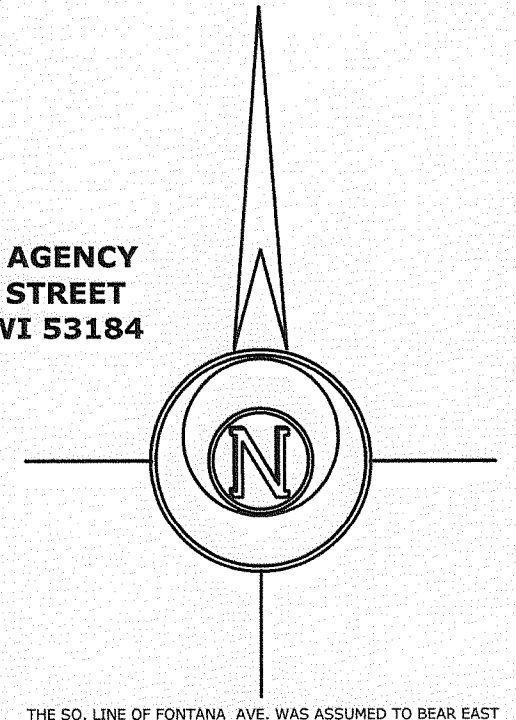

THE SO. LINE OF FONTANA AVE. WAS ASSUMED TO BEAR EAST

LEGEND

- FOUND IRON PIPE
- FOUND CONCRETE MONUMENT
- SET IRON ROD, 24" LONG, WEIGHING 1.5 LBS./LINEAL FT., 3/4" DIA.
- RECORDED AS DIMENSION

SCALE: 1" = 30 FEET

"I hereby certify that the above described property has been surveyed by me or under my direction and that the above map is a true representation thereof and shows the size and location of the property, its exterior boundaries, the location of all visible structures and dimensions of all principal buildings thereon, boundary fences, apparent easements, roadways and visible encroachments, if any."

"This survey is made for the use of the present owners of the property, and also those who purchase, mortgage, or guarantee the title thereto within one year from date hereof."

Mark L. Miritz
MARK L. MIRITZ
WISCONSIN REGISTERED
LAND SURVEYOR S-2582

DATE: JUNE 17, 2008 JOB NO. 08.606

STFV-228

005-2580