

FARRIS, HANSEN & ASSOCIATES, INC.
 ENGINEERING - ARCHITECTURE - SURVEYING
 7 RIDGWAY COURT - P.O. BOX 437 - ELKHORN, WISCONSIN 53121
 PHONE: (262) 723-2098 FAX: (262) 723-5886

ASSIGNED THE EAST LINE OF OUTLOT 57
 SOUTH

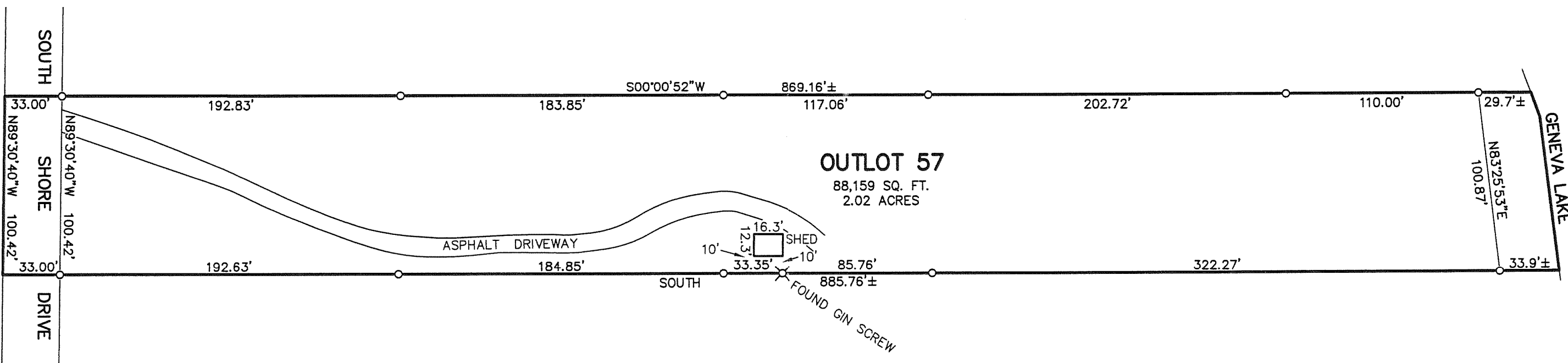

PLAT OF SURVEY OF

OUTLOT 57 OF THE ASSESSOR'S PLAT NO. 1 AMENDED,
 VILLAGE OF FONTANA ON GENEVA LAKE, WALWORTH
 COUNTY, WISCONSIN AS RECORDED IN VOLUME 11 OF
 PLATS ON PAGE 16, OFFICE OF THE REGISTER OF
 DEEDS FOR WALWORTH COUNTY, WISCONSIN.

LEGEND
 O—FOUND IRON PIPE STAKE
 (XXX)—RECORDED AS

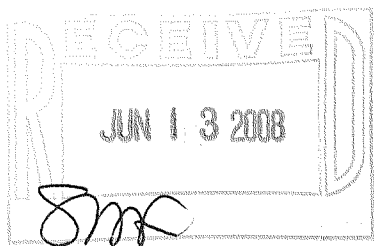

NOTE: COPIES OF THIS MAP TO WHICH THE FOLLOWING CERTIFICATE WILL APPLY SHOW THE SURVEYOR'S ORIGINAL SEAL AND SIGNATURE IN RED INK. COPIES BY ANY OTHER MEANS MAY HAVE ALTERATIONS WHICH DO NOT REPRESENT THE SURVEYOR'S WORK PRODUCT. I HEREBY CERTIFY THAT THE ABOVE DESCRIBED PROPERTY HAS BEEN SURVEYED UNDER MY DIRECTION AND THAT THE ABOVE MAP IS A TRUE REPRESENTATION THEREOF AND SHOWS THE SIZE AND LOCATION OF THE PROPERTY AND ITS EXTERIOR BOUNDARIES. THIS SURVEY IS MADE FOR THE USE OF THE PRESENT OWNERS OF THE PROPERTY, AND ALSO THOSE WHO PURCHASE, MORTGAGE, OR GUARANTEE THE TITLE THERETO WITHIN ONE YEAR FROM THE DATE HEREOF.

DATED: 5/23/2008

 PETER S. GORDON

PROJECT: 7616
 DATE: 05/23/2008
 SHEET 1 OF 1

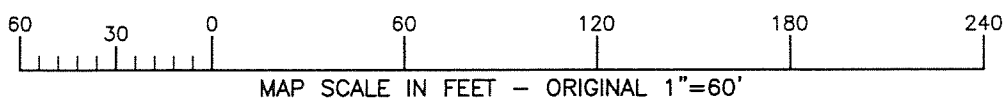

STFV-81

005-2578