

FARRIS, HANSEN & ASSOCIATES, INC.

ENGINEERING — ARCHITECTURE — SURVEYING
7 RIDGWAY COURT — P.O. BOX 437 — ELKHORN, WISCONSIN 53121
PHONE: (262) 723-2098 FAX: (262) 723-5886

SITE, GRADING, DRAINAGE, AND EROSION CONTROL PLAN PLAT OF SURVEY

UNIT 89 OF ABBEY SPRINGS
LOCATED IN THE SOUTH 1/2 SECTION 13
TOWN 1 NORTH, RANGE 16 EAST
VILLAGE OF FONTANA-ON-GENEVA LAKE
WALWORTH COUNTY, WISCONSIN

— WORK ORDERED BY —
MICHAEL CHORNEYKO
2000 WEST MAIN STREET SUITE E
ST. CHARLES, IL. 60174

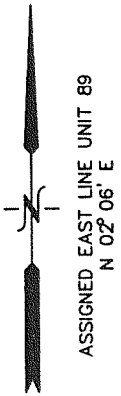

100
90
80
70
60
50
40
30
20
10
0
10 5
MAP SCALE IN FEET ORIGINAL 1" = 20'

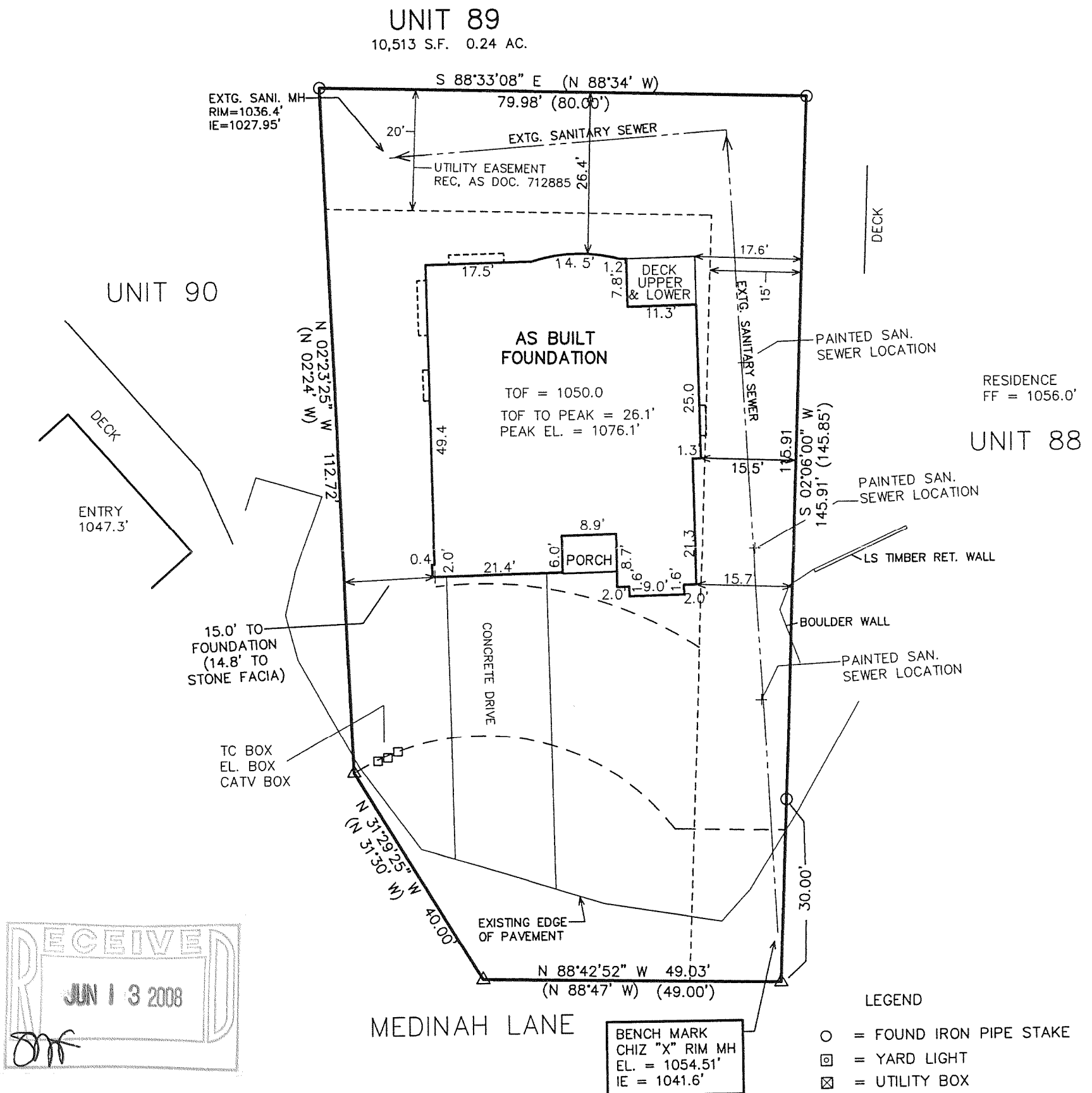

NOTE: COPIES OF THIS MAP TO WHICH THE FOLLOWING CERTIFICATE WILL APPLY SHOW SURVEYOR'S ORIGINAL SEAL AND SIGNATURE IN RED INK. COPIES BY ANY OTHER MEANS MAY HAVE ALTERATIONS WHICH DO NOT REPRESENT THE SURVEYOR'S WORK PRODUCT.

I HEREBY CERTIFY THAT THE ABOVE DESCRIBED PROPERTY HAS BEEN SURVEYED UNDER MY DIRECTION AND THAT THE ABOVE MAP IS A TRUE REPRESENTATION THEREOF AND SHOWS THE SIZE AND LOCATION OF THE PROPERTY, ITS EXTERIOR BOUNDARIES, THE LOCATION OF ALL VISIBLE STRUCTURES, AND DIMENSIONS OF ALL PRINCIPLE BUILDINGS THEREON, BOUNDARY FENCES, APPARENT EASEMENTS, ROADWAYS, AND VISIBLE ENCROACHMENTS, IF ANY. THIS SURVEY IS MADE FOR THE USE OF THE PRESENT OWNERS OF THE PROPERTY, AND ALSO THOSE WHO PURCHASE, MORTGAGE, OR GUARANTEE THE TITLE THERETO WITHIN ONE YEAR FROM THE DATE HEREOF.

DATED: MAY 21, 2008

Peter S. Gordon
PETER S. GORDON R.L.S. 2101

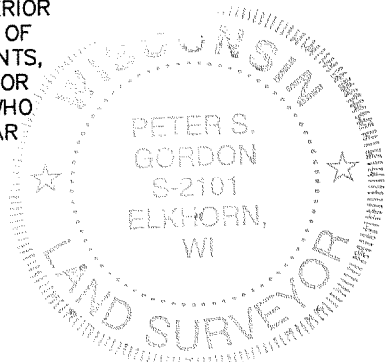

- LEGEND
- = FOUND IRON PIPE STAKE
 - ⊠ = YARD LIGHT
 - ⊞ = UTILITY BOX
 - △ = SET NAIL IN PAVEMENT
 - {XXX} = RECORDED AS

LOW ELEVATION EXISTING GROUND
AT NW BUILDING CORNER = 1041.6'
THE ORIGINAL TOPOGRAPHIC MAPPING WAS
DONE ON A SLOPED WOODED SITE, THE
COMPUTER INTERPOLATION APPEARS, FROM
ADDITIONAL FIELD DATA TO HAVE BEEN INACCURATE.

MAX PEAK EL. = 1076.6'
AS BUILT BUILDING HEIGHT = 34.5'

PROJECT: 6743
DATE: 03-10-2005
SHEET 1 OF 1

SCDB-3-89

005-2576