

PLAT OF SURVEY

-OF-

LOT 7, COUNTRY CLUB ESTATES ADDITION "K" BEING A SUBDIVISION OF A PART OF THE NORTHWEST 1/4 AND THE SOUTHWEST 1/4 OF THE NORTHWEST 1/4 OF SECTION 23 AND THE NORTHEAST 1/4 AND THE SOUTHEAST 1/4 OF THE NORTHEAST 1/4 OF SECTION 22, TOWN 1 NORTH, RANGE 16 EAST, VILLAGE OF FONTANA ON GENEVA LAKE, WALWORTH COUNTY, WISCONSIN.

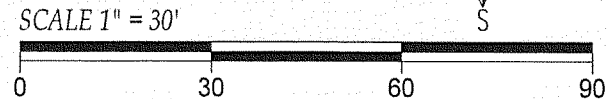
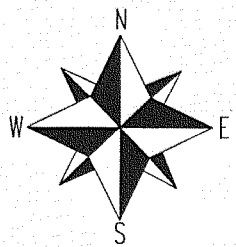
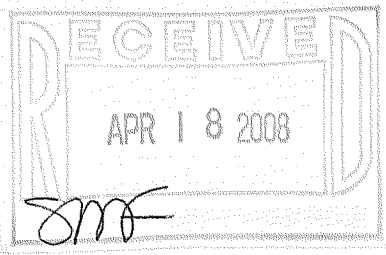
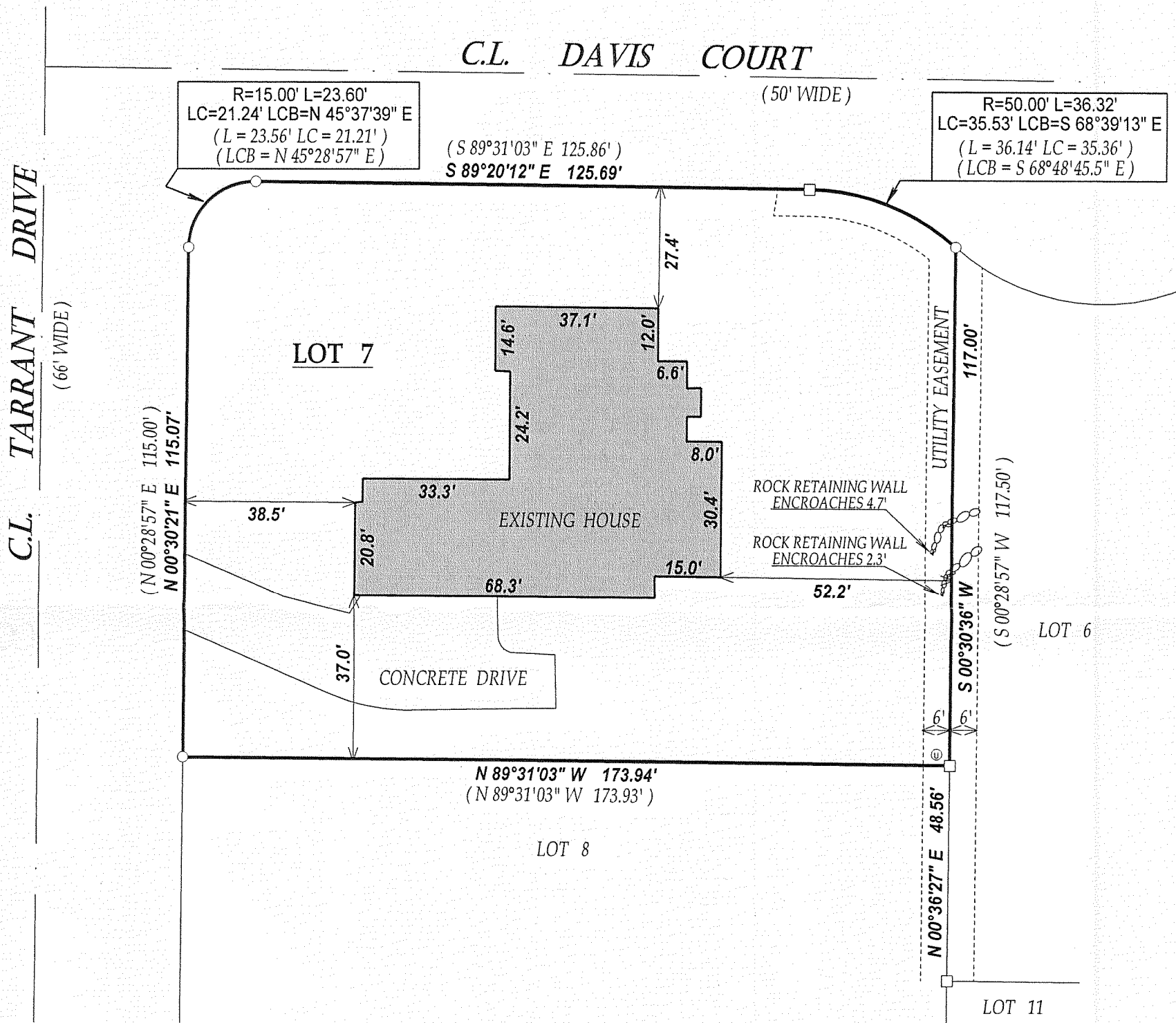

- LEGEND**
- FOUND IRON PIPE
 - FOUND IRON BAR
 - ⊙ UTILITY PEDISTALS
 - (XX) RECORDED AS

JOB # 08-029 TAX ID # SCTK00007
 DATED THIS THE 10th DAY OF MARCH 2008.

COMPARE LEGAL DESCRIPTION ABOVE AND DRAWING WITH DEED. FOR BUILDING RESTRICTIONS AND EASEMENTS NOT SHOWN REFER TO DEED, ABSTRACT SOURCES AND LOCAL MUNICIPAL CODES. NOTIFY THE SURVEYOR IMMEDIATELY OF ANY DISCREPANCY.

"I hereby certify that I have surveyed the above described property and that the above map is a true representation thereof and shows the size and location of all visible structures, apparent easements and encroachments if any."
 This survey is made for the present owners of the property, and those who purchase, mortgage, or guarantee the title thereto, within one year from the date hereof.

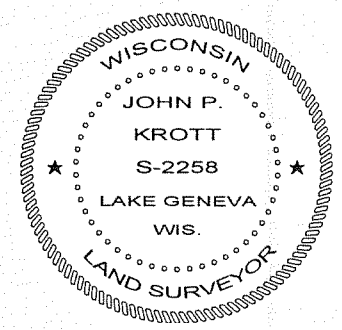

John P. Krott
 JOHN KROTT S - 2258
 Wisconsin Registered Land Surveyor
 (original if signed in red)

SCTK-7

005-2566

NOTE : BEARINGS ARE REFERENCED TO THE RECORDED PLAT