

PREPARED FOR:
JENNIFER JOHNSON
518 BERWYN DR.
FONTANA, WI 53125

PLAT OF SURVEY

-OF-

KROTT SURVEYING INC.

N3705 WILLOW BEND LANE

LAKE GENEVA WI. 53147

PHONE # (262)248-3697

FAX # (262)249-0639

THE EASTERLY 41.16 FEET OF LOT 50 AND THE WESTERLY 41.13 FEET OF LOT 49 OF GLENWOOD TERRACE SUBDIVISION, AS RECORDED IN VOLUME 10 PAGE 11 OF PLATS, DATED JULY 2, 1928, BEING LOCATED IN THE NORTHEAST 1/4 OF SECTION 23, TOWN 1 NORTH, RANGE 16 EAST, VILLAGE OF FONTANA, COUNTY OF WALWORTH, STATE OF WISCONSIN.

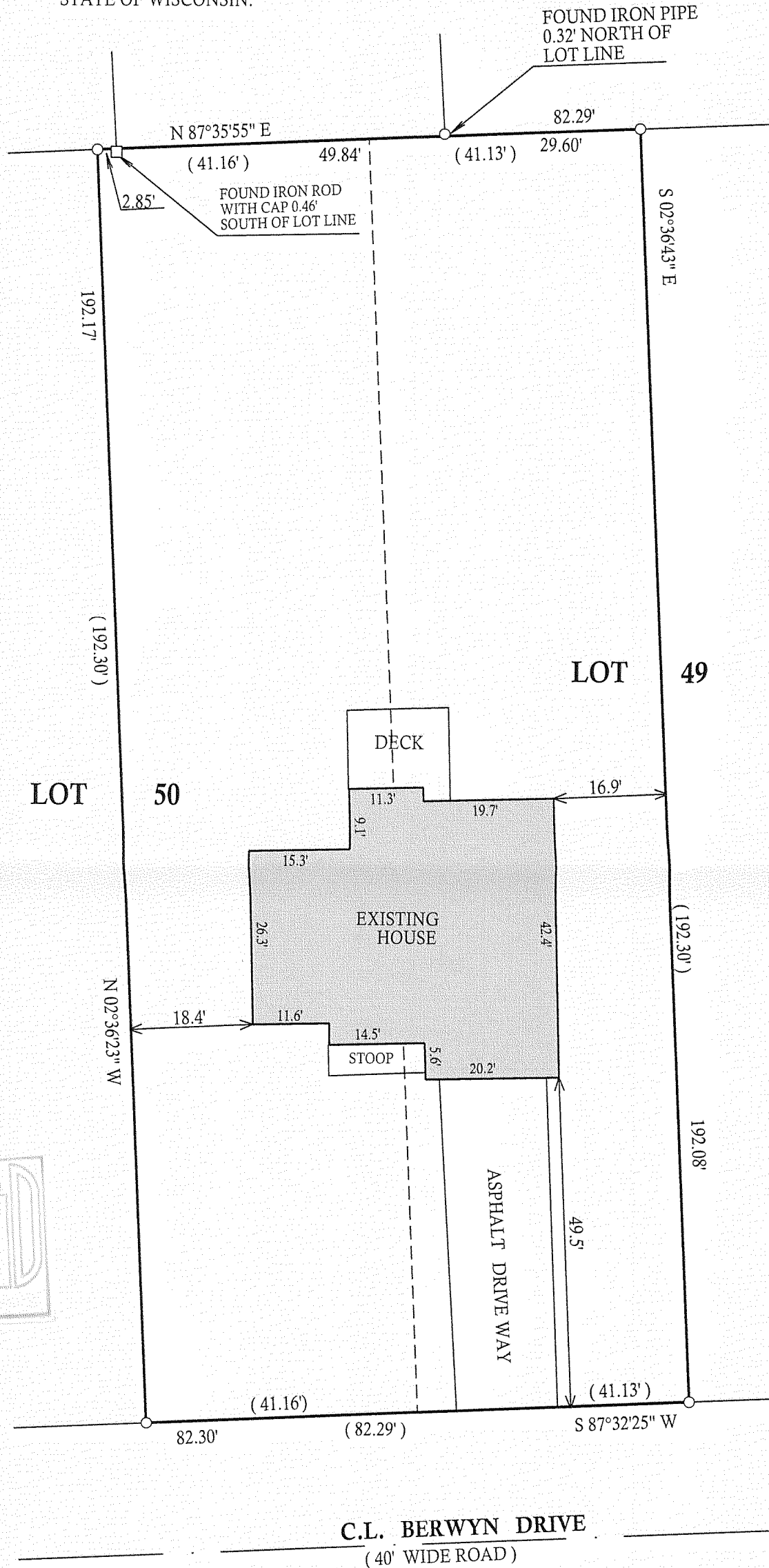

SGT-17B

005-2565