

PREPARED FOR :
JOE LOPEZ
HEDBERG PROPERTIES
N1665 WILLOW BROOK RD.
LAKE GENEVA , WI 53147

PLAT OF SURVEY

- OF -

LOT 9, IN BLOCK A OF COUNTRY CLUB
ESTATES, UNIT 3, A SUBDIVISION LOCATED IN THE
VILLAGE OF FONTANA-ON-GENEVA LAKE, WALWORTH
COUNTY, WISCONSIN.

KROTT SURVEYING, INC.
N3705 WILLOW BEND LANE
LAKE GENEVA, WI 53147
(262)- 248-3697

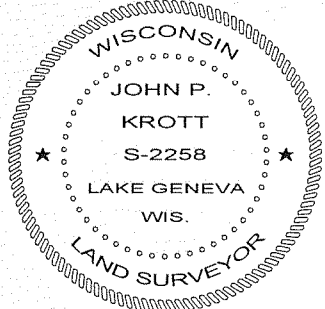
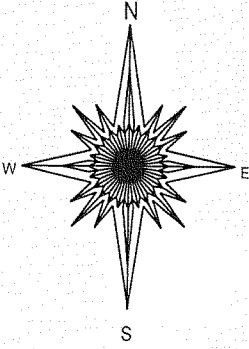
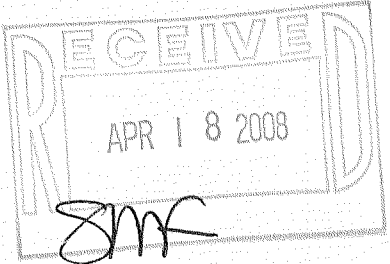
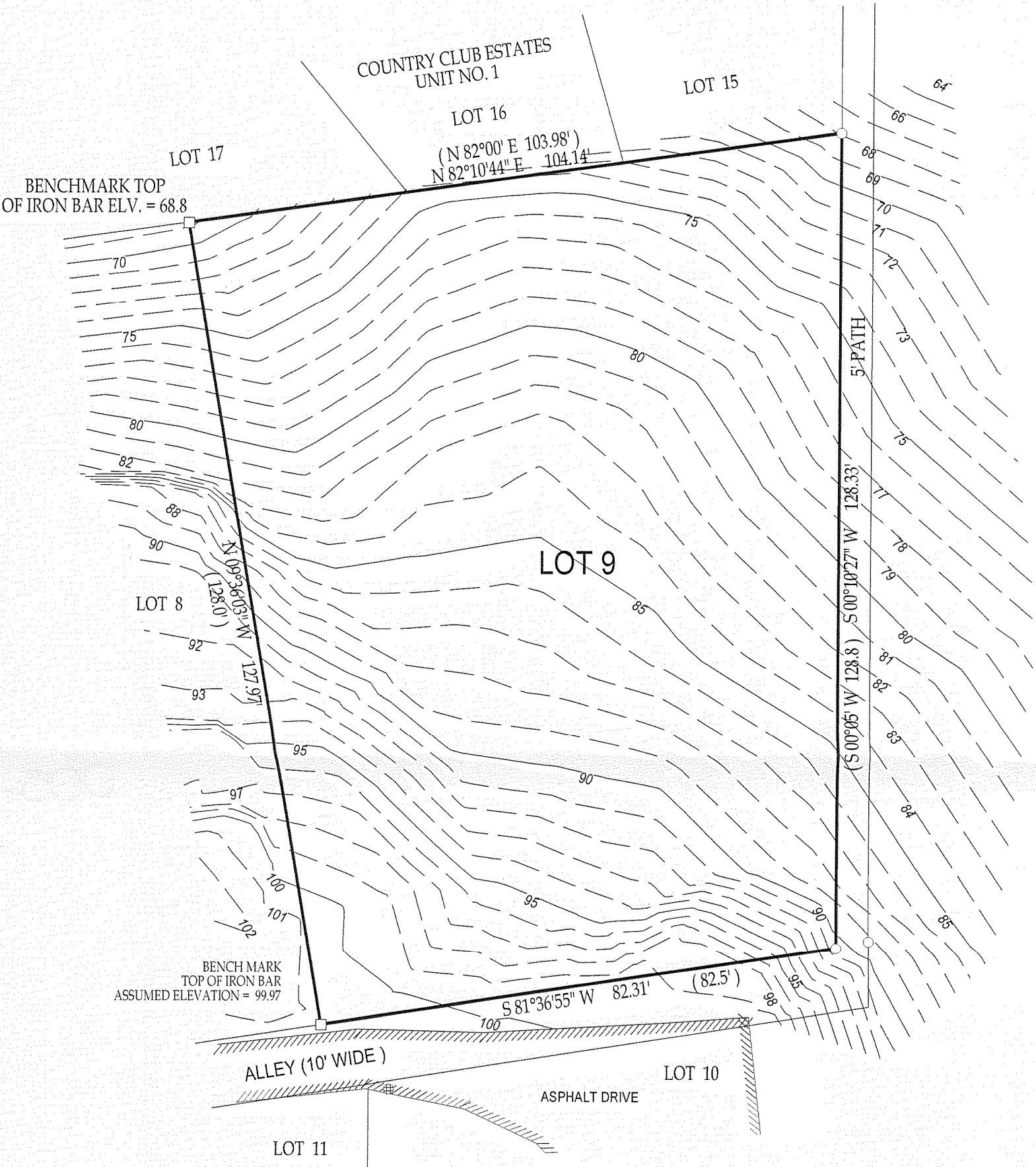

LEGEND

- FOUND IRON PIPE
- FOUND IRON BAR
- ⊕ MANHOLE

(xx) RECORDED AS

SCALE 1" = 20'

JOB # 08-001

TAX KEY NO. SCO300009

COMPARE LEGAL DESCRIPTION ABOVE AND DRAWING WITH DEED. FOR BUILDING RESTRICTIONS AND EASEMENTS NOT SHOWN, REFER TO DEED, ABSTRACT SOURCES AND LOCAL MUNICIPAL CODES. NOTIFY THE SURVEYOR IMMEDIATELY OF ANY DISCREPANCY.

"I hereby certify that I have surveyed the above described property and that the above map, to the best of my knowledge and belief, is a true representation thereof and shows the size and location of all visible structures, apparent easements and encroachments if any."

This survey is made for the present owners of the property, and those who purchase, mortgage, or guarantee the title thereto, within one year from the date hereof.

DATED THIS 7th, DAY OF JANUARY , 2008

John P. Krott
JOHN KROTT S - 2258
Wisconsin Registered Land Surveyor
(original if signed in red)

005-2564