

PREPARED FOR
PAT KEHOE
5248 N. OLEANDER
CHICAGO IL. 60656

PLAT OF SURVEY

- OF -

THE NORTH 45 FEET (MEASURED ON THE EASTERLY AND WESTERLY
LINES THEREOF) OF LOT 26 AND THE SOUTH 30 FEET OF LOT
27 (MEASURED ON THE EASTERLY AND WESTERLY LINES THERE OF),
ALL IN BLOCK 5 INDIAN HILLS, A SUBDIVISION IN GOVERNMENT LOT
4 IN SECTION 14, TOWNSHIP 1 NORTH, RANGE 16 EAST, OF THE FOURTH
PRINCIPAL MERIDIAN, WALWORTH COUNTY, WISCONSIN.

KROTT SURVEYING INC.
N3705 WILLOW BEND LANE
LAKE GENEVA WI. 53147
PHONE # (262)248-3697
FAX # (262)249-0639

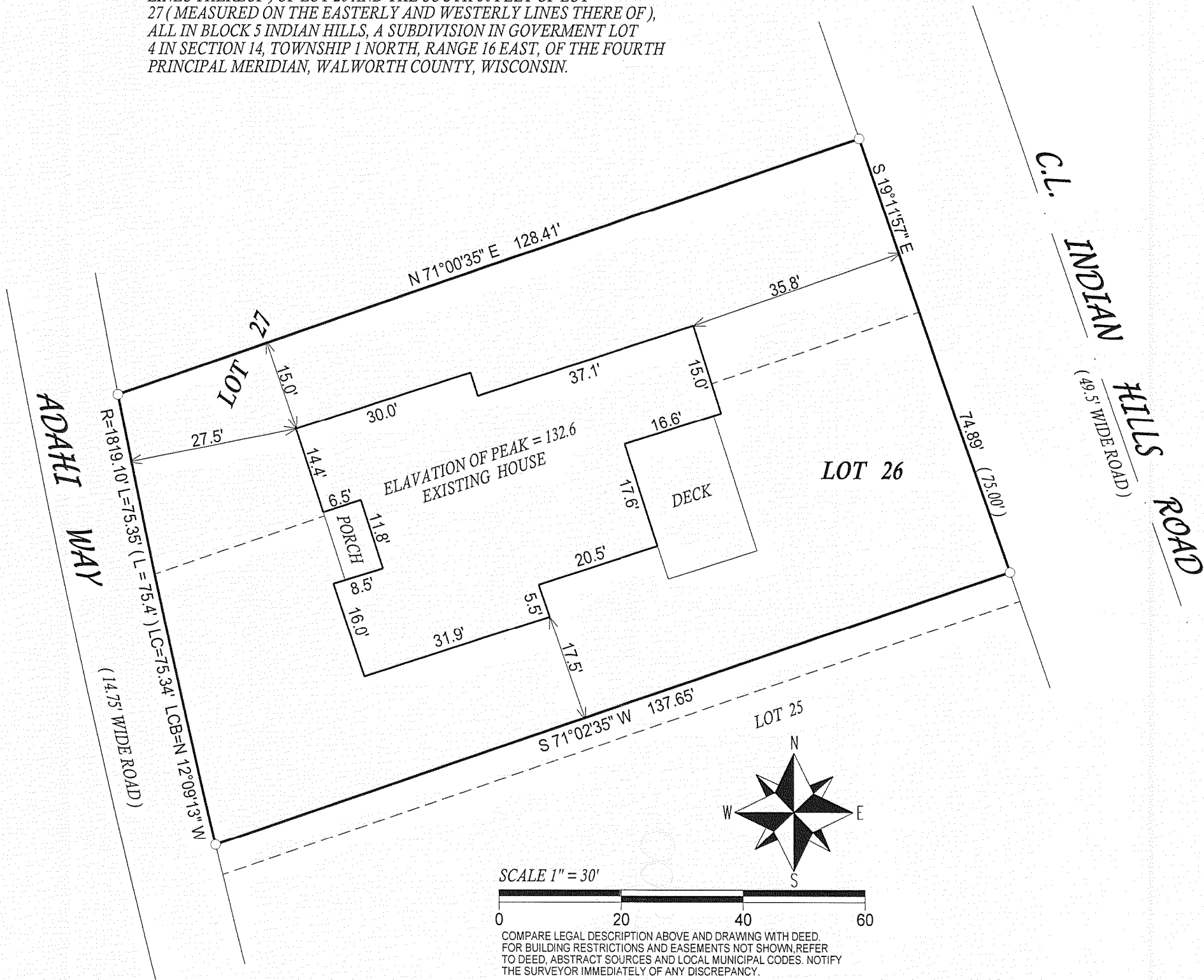

SCALE 1" = 30'

0 20 40 60

COMPARE LEGAL DESCRIPTION ABOVE AND DRAWING WITH DEED.
FOR BUILDING RESTRICTIONS AND EASEMENTS NOT SHOWN, REFER
TO DEED, ABSTRACT SOURCES AND LOCAL MUNICIPAL CODES. NOTIFY
THE SURVEYOR IMMEDIATELY OF ANY DISCREPANCY.

"I hereby certify that I have surveyed the above described property and that
the above map is a true representation thereof and shows the size and
location of all visible structures, apparent easements and encroachments
if any."

This survey is made for the present owners of the property, and those who
purchase, mortgage, or guarantee the title thereto, within one year from
the date hereof.

LEGEND

○ FOUND IRON PIPE

(XX) RECORDED AS

JOB # 06-326AB TAX ID # SIH00084
DATED THIS THE 11th DAY OF JANUARY 2008.

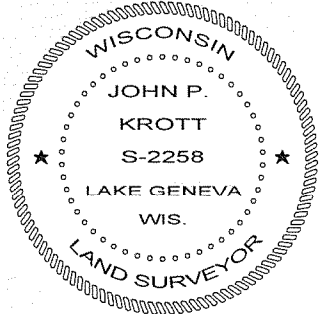

John P. Krott

JOHN KROTT S - 2258
Wisconsin Registered Land Surveyor
(original if signed in red)

SIH - 84

005-2563