

PREPARED FOR:
FONTANA BUILDERS
1015 TARRANT DR.
FONTANA, WI 53125

PLAT OF SURVEY

KROTT SURVEYING, INC.
N3705 WILLOW BEND LANE
LAKE GENEVA, WI 53147
(262)-248-3697

- OF -

LOT 2, BLOCK 17, IN GLENWOOD SPRINGS, A SUBDIVISION
OF A PART OF LOTS NO.3 AND 4 OF THE SE FRACTIONAL 1/4
OF SECTION 14, T.1.N., R.16.E., VILLAGE OF FONTANA, WALWORTH
COUNTY, WISCONSIN.

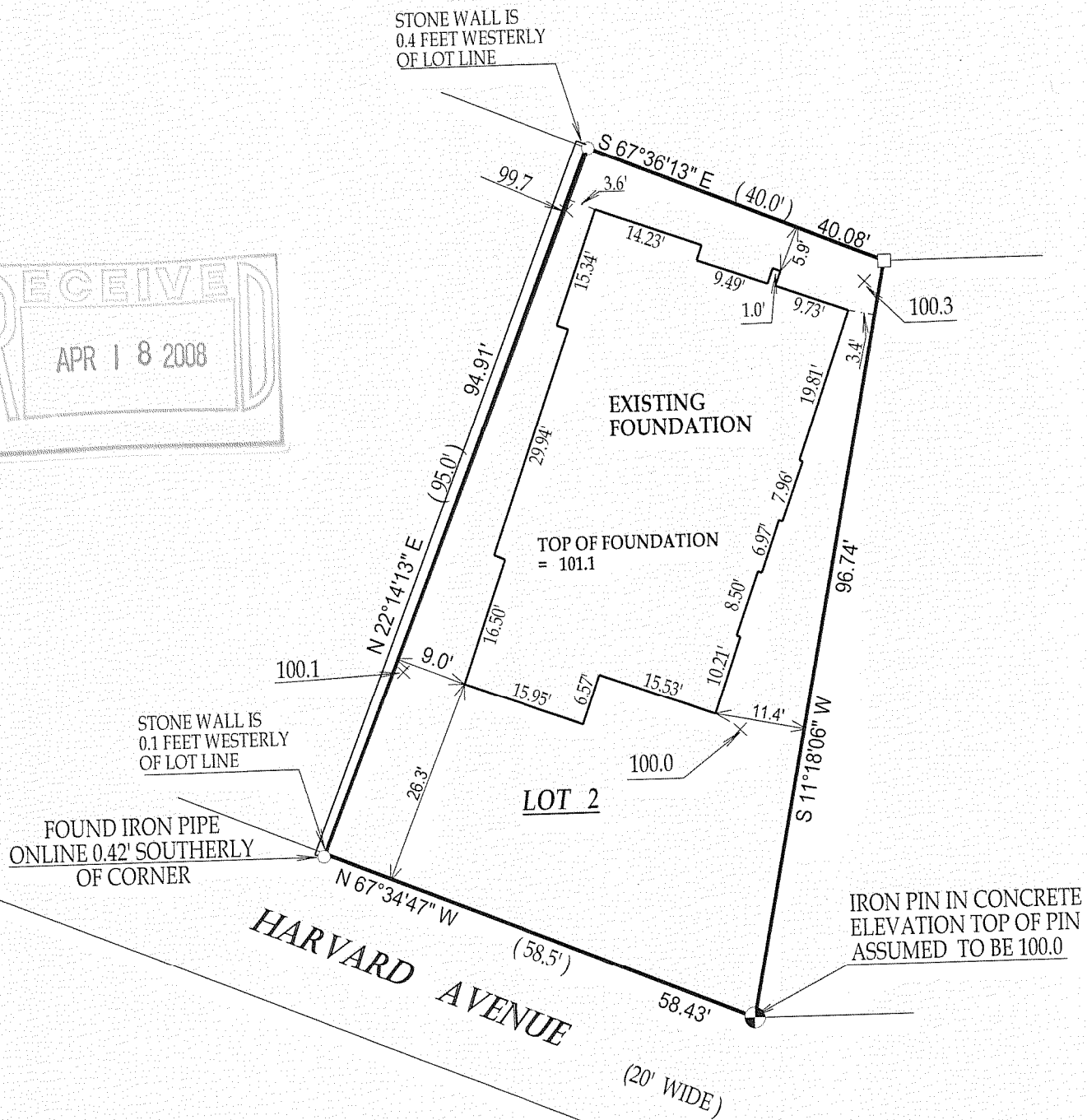
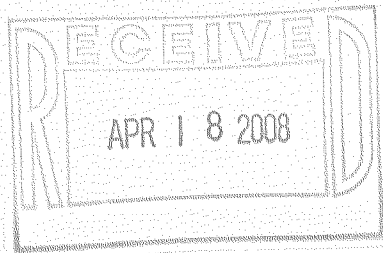

NOTE: DUE TO SNOW COVER
AT TIME OF SURVEY ALL IMPROVEMENTS
OR ENCROACHMENTS MAY NOT BE SHOWN

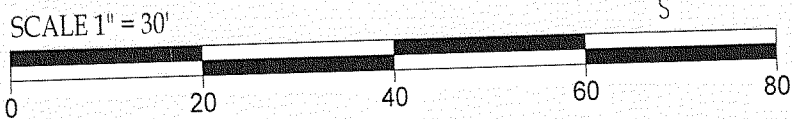
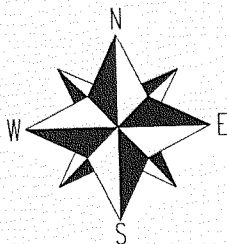

LEGEND

- FOUND IRON PIPE
- FOUND IRON BAR
- FOUND MONUMENT

(xx) RECORDED AS

COMPARE LEGAL DESCRIPTION ABOVE AND DRAWING WITH DEED.
FOR BUILDING RESTRICTIONS AND EASEMENTS NOT SHOWN, REFER
TO DEED, ABSTRACT SOURCES AND LOCAL MUNICIPAL CODES. NOTIFY
THE SURVEYOR IMMEDIATELY OF ANY DISCREPANCY.

"I hereby certify that I have surveyed the above described property and that
the above map is a true representation thereof and shows the size and
location of all visible structures, apparent easements and encroachments
if any."

This survey is made for the present owners of the property, and those who
purchase, mortgage, or guarantee the title thereto, within one year from
the date hereof.

JOB # 07-528AB TAX ID # SGS00124
DATED THIS THE 3rd DAY OF JANUARY, 2008

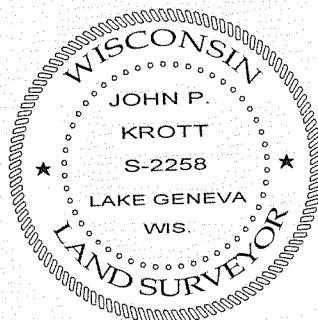

John P. Krott
JOHN KROTT S - 2258
Wisconsin Registered Land Surveyor
(original if signed in red)

SGS-184

005-2502