

PLAT OF SURVEY

-OF-

LOTS 2 AND 3, BLOCK 15, GLENWOOD SPRINGS SUBDIVISION,
 LOCATED IN SECTION 14, TOWN 1 NORTH, RANGE 16 EAST,
 VILLAGE OF FONTANA - ON - GENEVA LAKE, WALWORTH
 COUNTY, WISCONSIN.

HARVARD AVENUE

(20' WIDE)

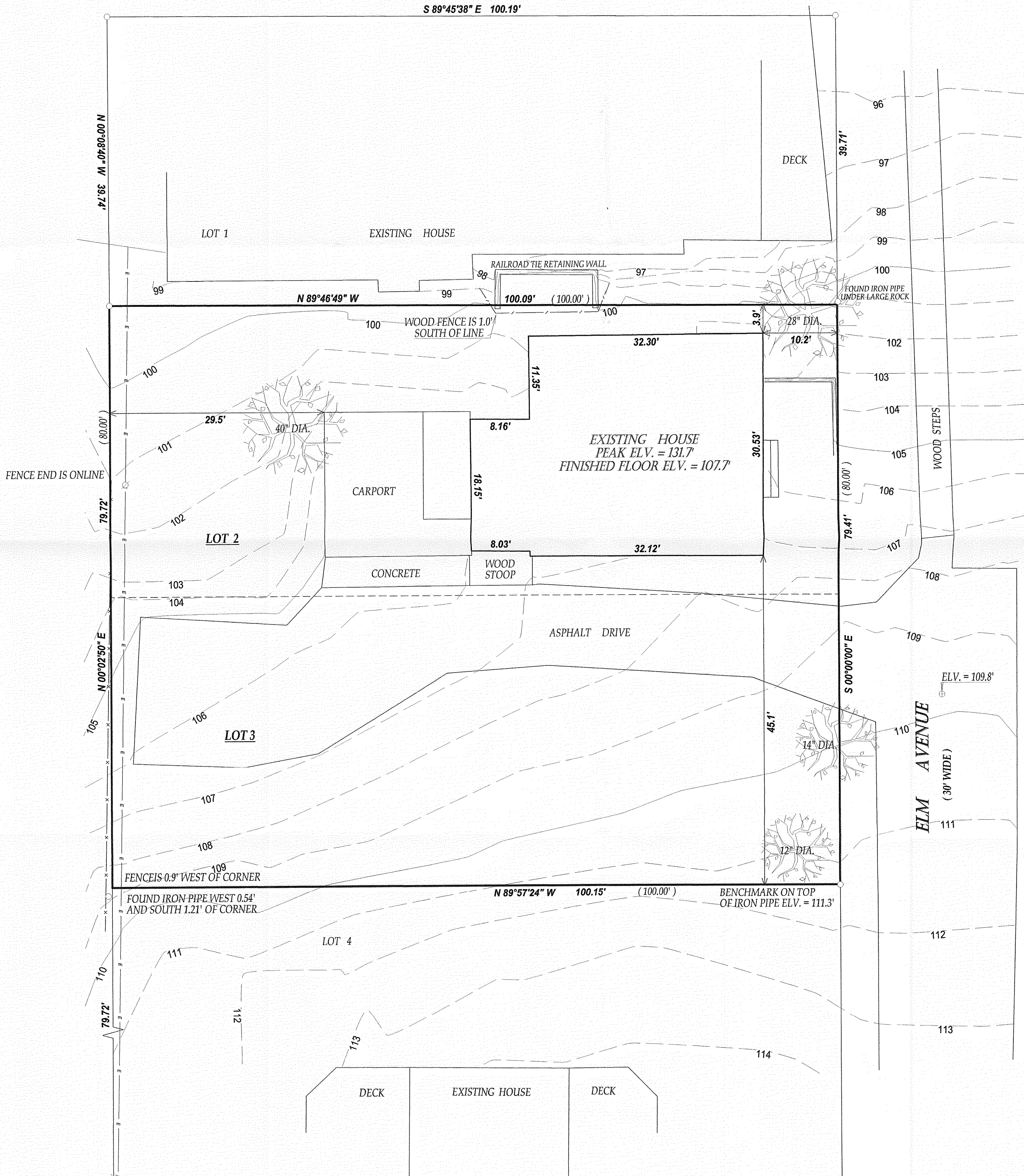

LEGEND

- FOUND IRON PIPE
- × FOUND CUT CROSS IN CONCRETE
- ⊗ POWER POLE
- OVERHEAD WIRES
- ⊕ MANHOLE
- (xx) RECORDED AS

JOB # 08-007 TAX ID # SGS00099
 DATED THIS THE 29th DAY OF JANUARY 2008.

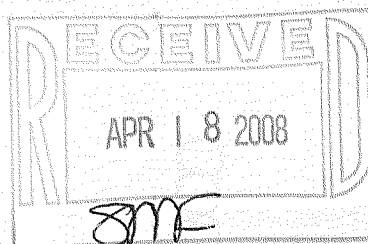
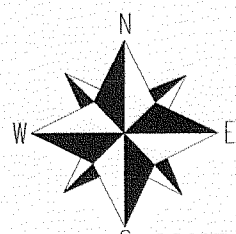

NOTE : ELM AVENUE WAS ASSUMED TO BEAR NORTH SOUTH
 NOTE : VERTICAL DATUM WAS ASSUMED
 NOTE : DUE TO SNOW COVER ALL IMPROVEMENTS MAY NOT BE SHOWN

COMPARE LEGAL DESCRIPTION ABOVE AND DRAWING WITH DEED.
 FOR BUILDING RESTRICTIONS AND EASEMENTS NOT SHOWN REFER
 TO DEED, ABSTRACT SOURCES AND LOCAL MUNICIPAL CODES. NOTIFY
 THE SURVEYOR IMMEDIATELY OF ANY DISCREPANCY.

"I hereby certify that I have surveyed the above described property and that
 the above map is a true representation thereof and shows the size and
 location of all visible structures, apparent easements and encroachments
 if any."
 This survey is made for the present owners of the property, and those who
 purchase, mortgage, or guarantee the title thereto, within one year from
 the date hereof.

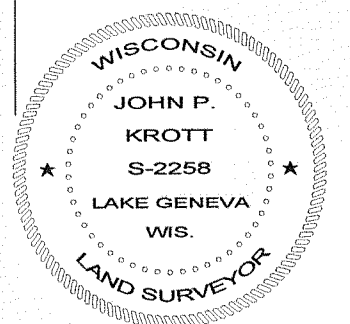

John P. Krott
JOHN KROTT S - 2258
 Wisconsin Registered Land Surveyor
 (original if signed in red)