

PLAT OF SURVEY

LOTS 1, 2 AND 3, BLOCK 16, GLENWOOD SPRINGS, A SUBDIVISION LOCATED IN PARTS OF GOVERNMENT LOTS 3 AND 4 OF THE SOUTHEAST 1/4 OF SECTION 14, TOWNSHIP 1 NORTH, RANGE 16 EAST, VILLAGE OF FONTANA-ON-GENEVA LAKE, WALWORTH COUNTY, WISCONSIN.

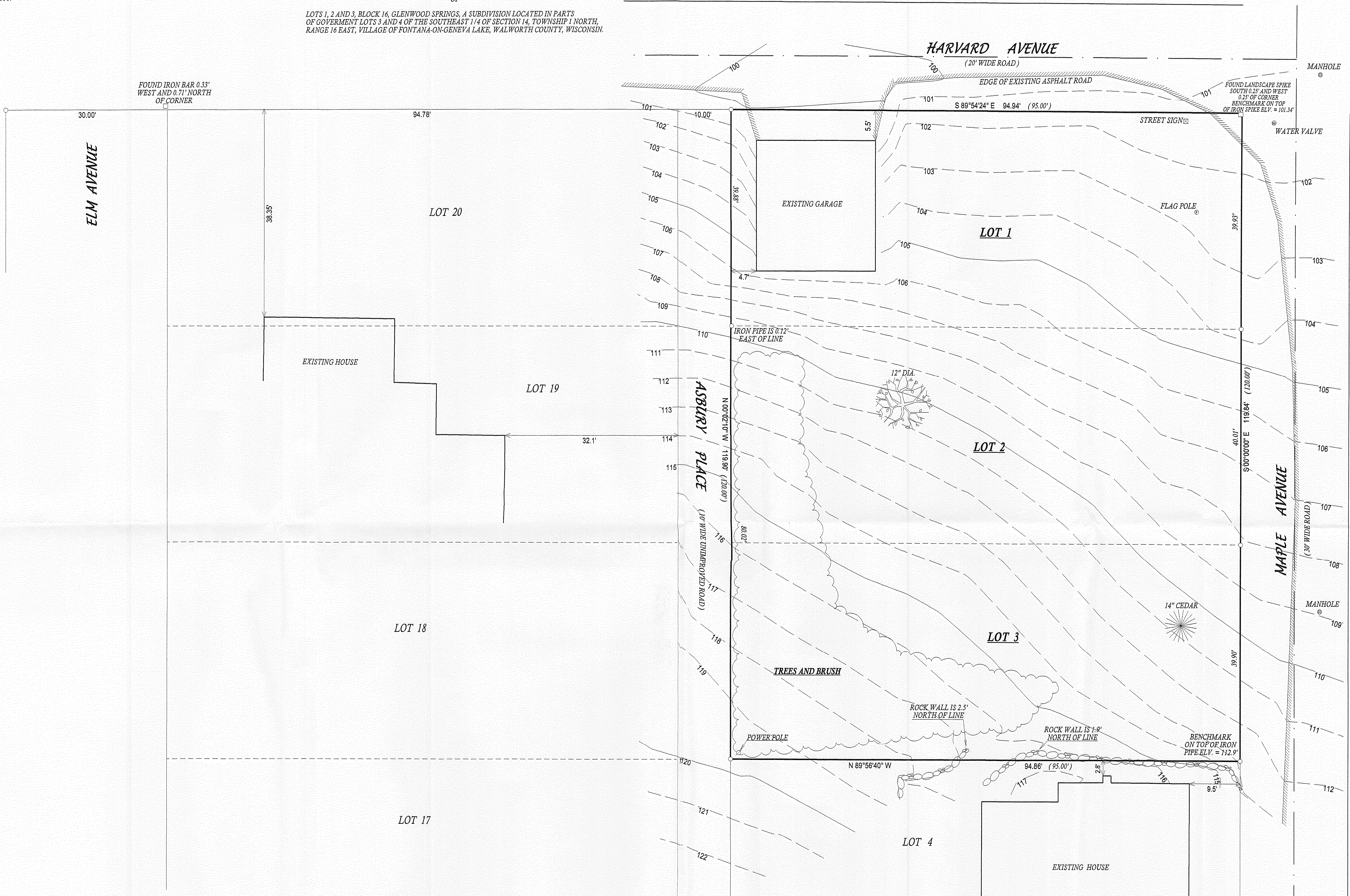

- () = recorded as
- = found iron bar
- = found iron pipe
- = set iron pipe
- = set iron bar

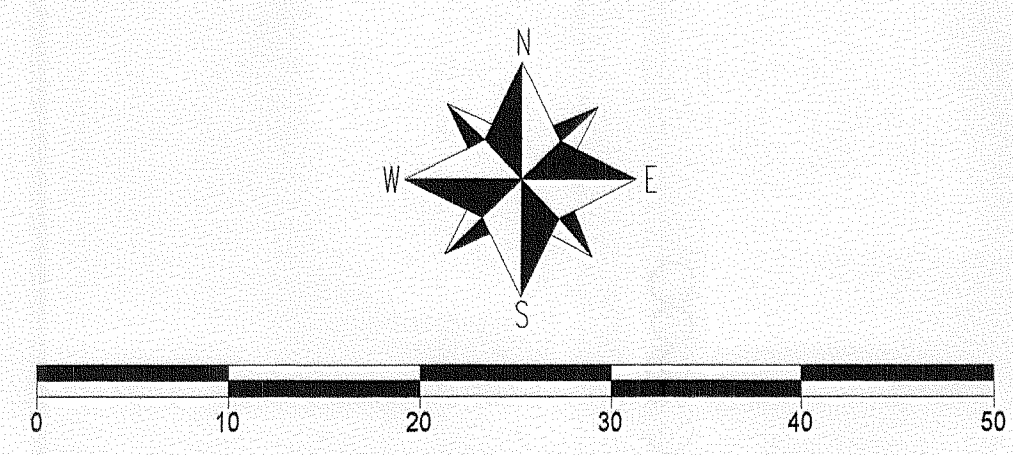

NOTE: BEARINGS ARE ASSUMED

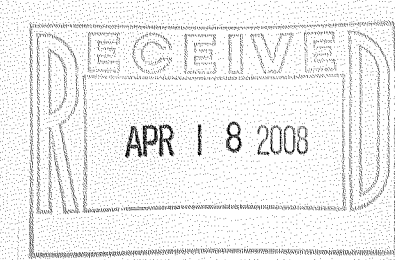

BLOCK 16

COMPARE LEGAL DESCRIPTION ABOVE AND DRAWING WITH DEED, FOR BUILDING RESTRICTIONS AND EASEMENTS NOT SHOWN, REFER TO DEED, ABSTRACT SOURCES AND LOCAL MUNICIPAL CODES. NOTIFY THE SURVEYOR IMMEDIATELY OF ANY DISCREPANCY.
"I hereby certify that I have surveyed the above described property and that the above map, to the best of my knowledge and belief, is a true representation thereof and shows the size and location of all visible structures, apparent easements and encroachments if any."
This survey is made for the present owners of the property, and those who purchase, mortgage, or guarantee the title thereto, within one year from the date hereof.

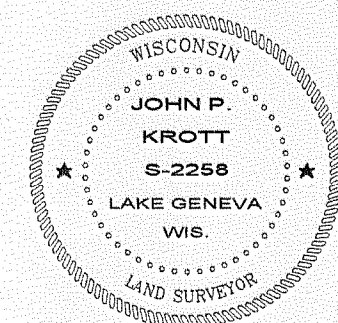

John P. Krott
JOHN KROTT S - 2258
Wisconsin Registered Land Surveyor
(original if signed in red)
DATED THIS THE 9th DAY OF JANUARY 2008.

SGS-112

005-2558