

# FARRIS, HANSEN & ASSOCIATES, INC.

ENGINEERING — ARCHITECTURE — SURVEYING  
7 RIDGWAY COURT — P.O. BOX 437 — ELKHORN, WISCONSIN 53121  
PHONE: (262) 723-2098 FAX: (262) 723-5886

## PLAT OF SURVEY

PART OF THE NW 1/4 SECTION 14  
TOWN 1 NORTH, RANGE 16 EAST  
VILLAGE OF FONTANA-ON-GENEVA LAKE  
WALWORTH COUNTY, WISCONSIN

— WORK ORDERED BY —  
ROBERT STEWART  
PO BOX 344  
FONTANA, WI. 53125

U.S. TITLE AND CLOSING SERVICES, LLC

The land referred to in this Commitment is described as follows:

Lot 3, in the Subdivision of Lots 4 and 5 in Block 8 in the Village of Fontana-on-Geneva Lake, Walworth County, Wisconsin. Said land is also described as follows:  
The South 24 feet of Lot 4, Block 8, and the North 24 feet of Lot 5, in Block 8, Original Plat of the Village of Fontana-on-Geneva Lake, Walworth County, Wisconsin.

For Informational Purposes Only  
Tax Parcel Number: SOP 00043

Address: 363 Douglas Street

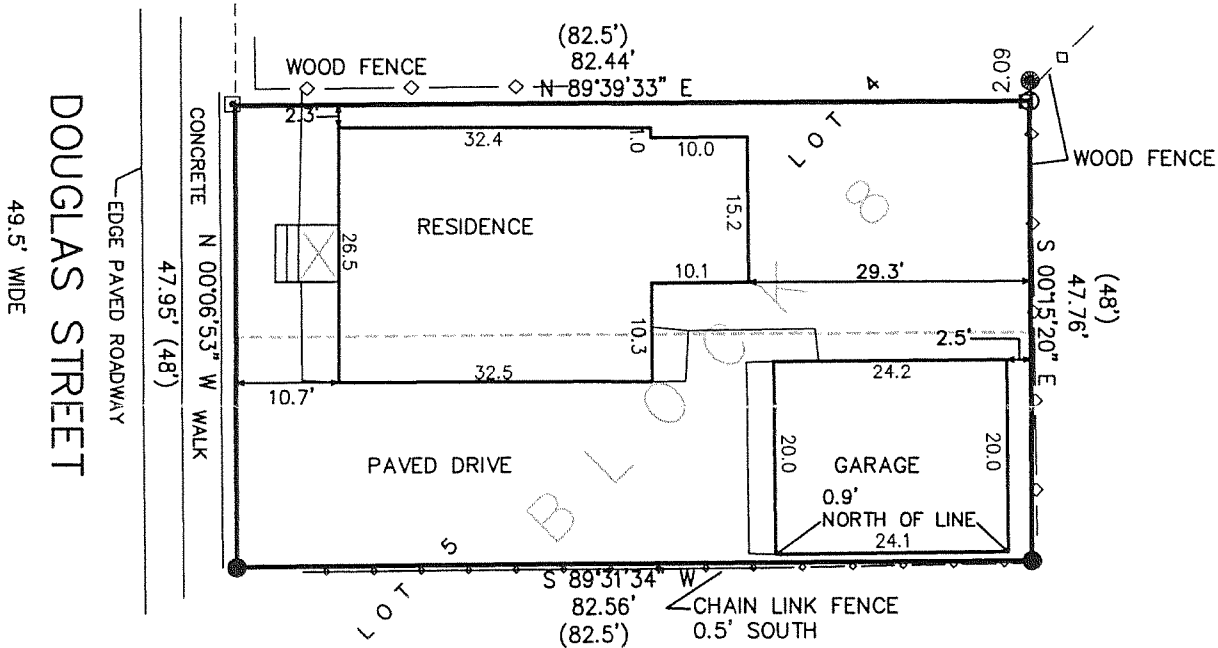

### LEGEND

- = FOUND IRON PIPE STAKE
- = FOUND IRON REBAR STAKE
- = FOUND PIN IN CONCRETE
- (XXX) = RECORDED AS

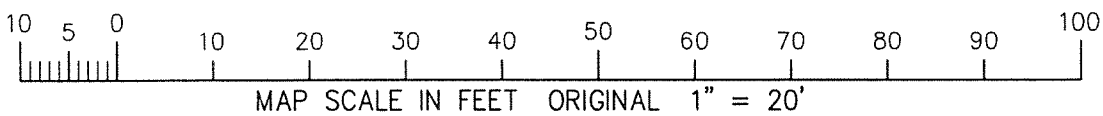
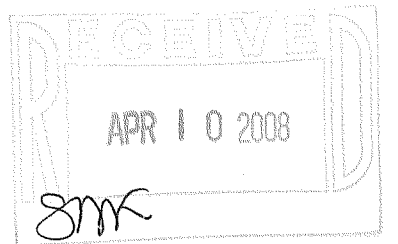

NOTE: COPIES OF THIS MAP TO WHICH THE FOLLOWING CERTIFICATE WILL APPLY SHOW SURVEYOR'S ORIGINAL SEAL AND SIGNATURE IN RED INK. COPIES BY ANY OTHER MEANS MAY HAVE ALTERATIONS WHICH DO NOT REPRESENT THE SURVEYOR'S WORK PRODUCT.

I HEREBY CERTIFY THAT THE ABOVE DESCRIBED PROPERTY HAS BEEN SURVEYED UNDER MY DIRECTION AND THAT THE ABOVE MAP IS A TRUE REPRESENTATION THEREOF AND SHOWS THE SIZE AND LOCATION OF THE PROPERTY, ITS EXTERIOR BOUNDARIES, THE LOCATION OF ALL VISIBLE STRUCTURES, AND DIMENSIONS OF ALL PRINCIPLE BUILDINGS THEREON, BOUNDARY FENCES, APPARENT EASEMENTS, ROADWAYS, AND VISIBLE ENCROACHMENTS, IF ANY. THIS SURVEY IS MADE FOR THE USE OF THE PRESENT OWNERS OF THE PROPERTY, AND ALSO THOSE WHO PURCHASE, MORTGAGE, OR GUARANTEE THE TITLE THERETO WITHIN ONE YEAR FROM THE DATE HEREOF.

DATED: APRIL 4, 2008

PETER S. GORDON R.L.S. 2101



PROJECT: 7579  
DATE: 03-31-2008  
SHEET 1 OF 1

SOP-43

APR 04 2008

005-2557