

**Wisconsin Registered Land Surveyor S-2582**

RECEIVED  
APR - 9 2008  
SMA

**LOT 5 OF BLOCK 5 OF BROOKWOOD SUBDIVISION,  
LOCATED IN THE VILLAGE OF FONTANA -ON -  
GENEVA LAKE, WALWORTH COUNTY, WISCONSIN.**

**OWNERS: JOSEPH J. BUTLER and NORA A. BUTLER  
1335 S PRAIRIE AVE.  
UNIT 904  
CHICAGO, IL. 60605**

**WOODLAND DRIVE**

**66' WIDE**

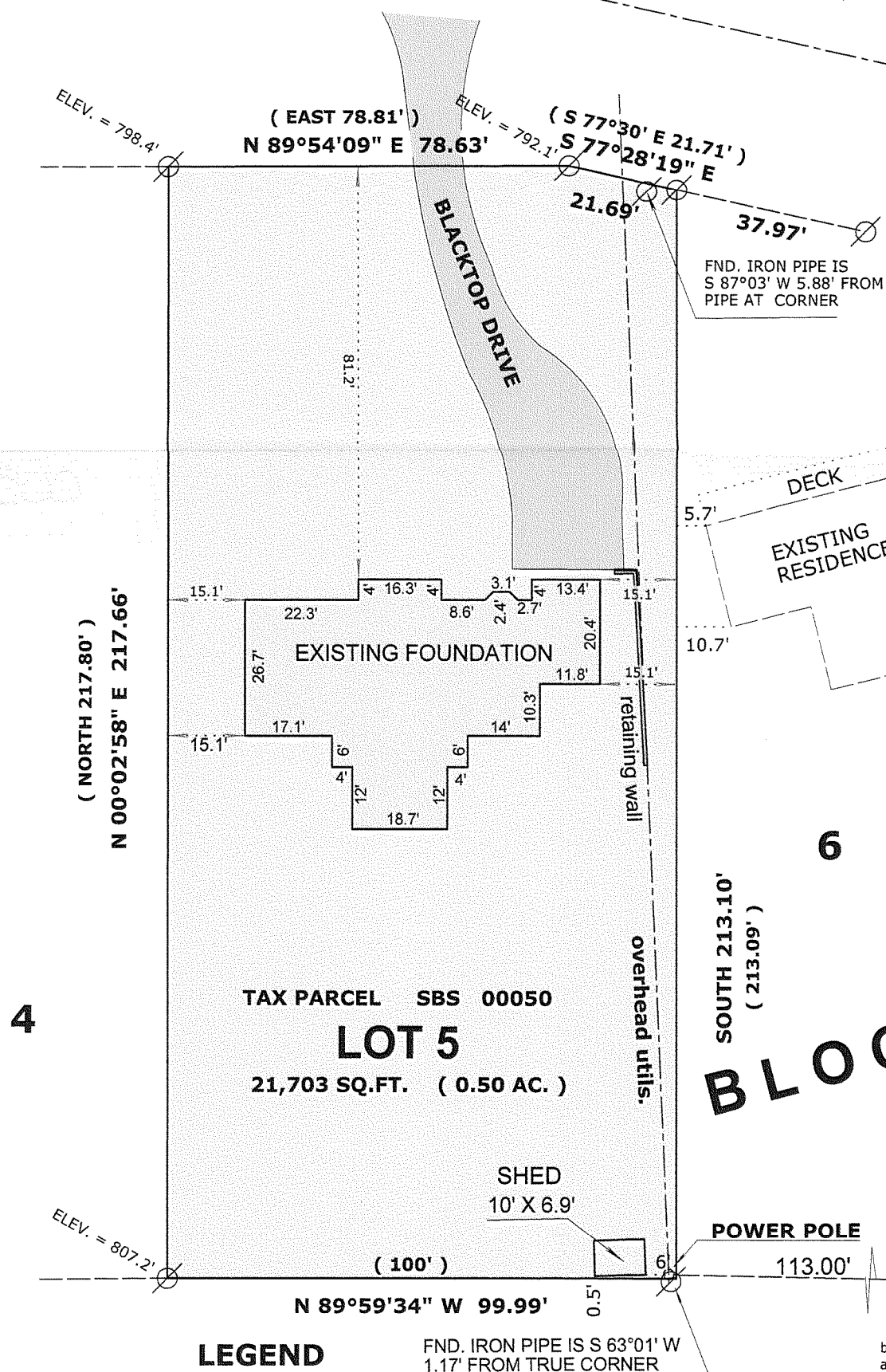

FOUND IRON PIPE  
RECORDED AS DIMENSION

"I hereby certify that the above described property has been surveyed by me or under my direction and that the above map is a true representation thereof and shows the size and location of the property, its exterior boundaries, the location of all visible structures and dimensions of all principal buildings thereon, boundary fences, apparent easements, roadways and visible encroachments, if any."

"This survey is made for the use of the present owners of the property, and also those who purchase, mortgage, or guarantee the title thereto within one year from date hereof."

**MARK L. MIRITZ**  
**WISCONSIN REGISTERED**  
**LAND SURVEYOR S-2582**

**DATE:** NOV. 5, 2007      **JOB NO.** 07.1009

REVISED 11/13/07 PROPOSED RESIDENCE ADDED  
REVISED 1/18/2008 TO SHOW FOUNDATION "AS BUILT"

SBS-50

005-2550