

FARRIS, HANSEN & ASSOCIATES, INC.
 ENGINEERING - ARCHITECTURE - SURVEYING
 7 RIDGWAY COURT - P.O. BOX 437 - ELKHORN, WISCONSIN 53121
 PHONE: (262) 723-2098 FAX: (262) 723-5886

ASSIGNED THE NORTHERLY LINE OF LOT 7
 S80°56'00"E

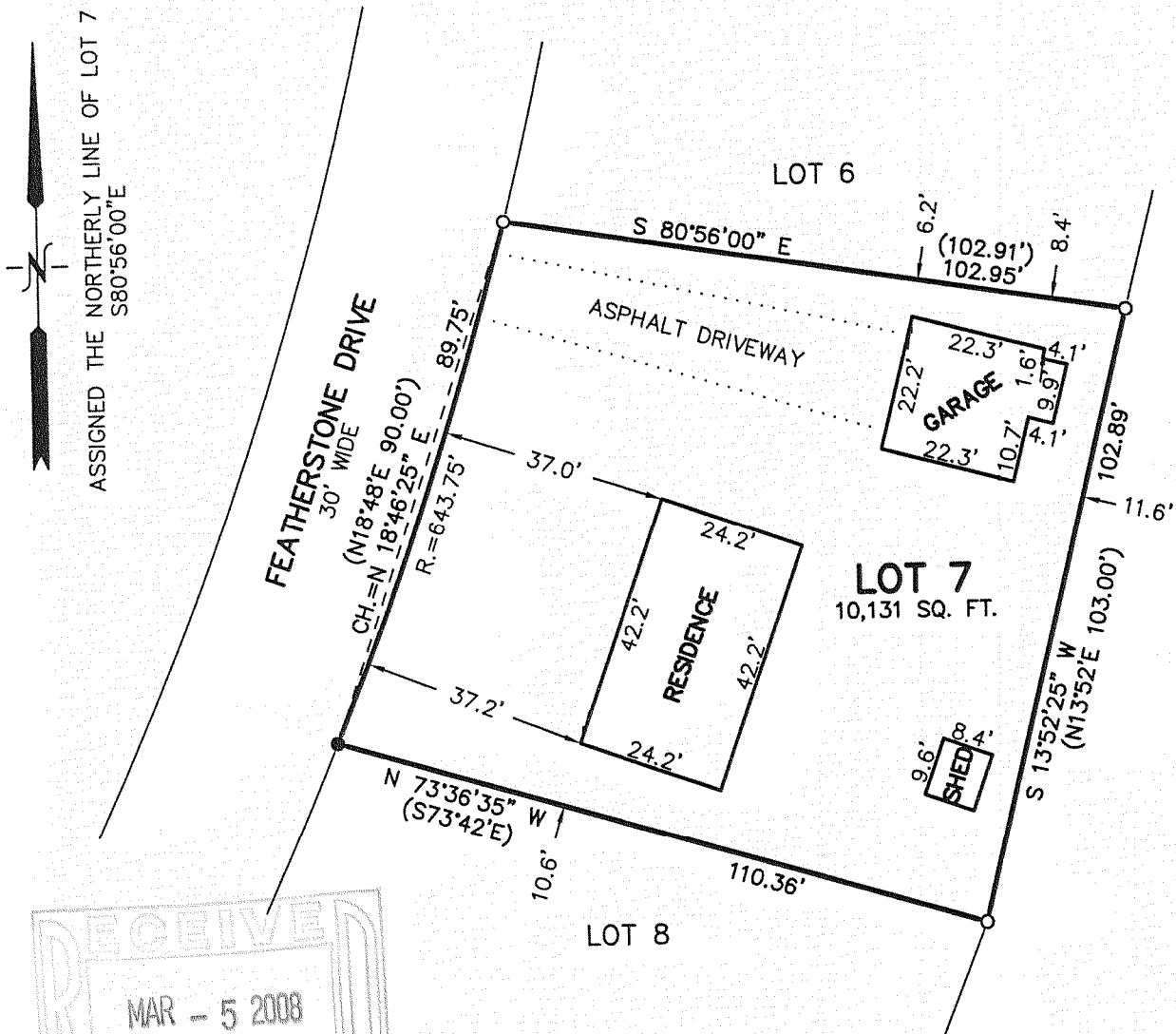

RECEIVED
 MAR - 5 2008
SMF

PLAT OF SURVEY OF

Lot 7 in Addition A of Country Club Estates as shown by plat thereof filed in the office of the Register of Deeds in and for Walworth County, Wisconsin.

Tax Key No. SCTA 00007

LEGAL DESCRIPTION OF RECORD FROM TITLE COMMITMENT PROVIDED BY CLIENT

MAP SCALE IN FEET - ORIGINAL 1"=30'

LEGEND
 ● - FOUND IRON REBAR STAKE
 ○ - FOUND IRON PIPE STAKE
 (XXX) - RECORDED AS

NOTE: THIS SURVEY WAS PERFORMED WITH DEEP SNOW COVER ON SITE. THERE MAY BE UTILITIES OR OTHER FEATURES NOT VISIBLE ON THE DATE OF THIS PLAT.

NOTE: COPIES OF THIS MAP TO WHICH THE FOLLOWING CERTIFICATE WILL APPLY SHOW THE SURVEYOR'S ORIGINAL SEAL AND SIGNATURE IN RED INK. COPIES BY ANY OTHER MEANS MAY HAVE ALTERATIONS WHICH DO NOT REPRESENT THE SURVEYOR'S WORK PRODUCT. I HEREBY CERTIFY THAT THE ABOVE DESCRIBED PROPERTY HAS BEEN SURVEYED UNDER MY DIRECTION AND THAT THE ABOVE MAP IS A TRUE REPRESENTATION THEREOF AND SHOWS THE SIZE AND LOCATION OF THE PROPERTY, ITS EXTERIOR BOUNDARIES, THE LOCATION OF ALL VISIBLE STRUCTURES, AND DIMENSIONS OF ALL PRINCIPLE BUILDINGS THEREON, BOUNDARY FENCES, APPARENT EASEMENTS, ROADWAYS, AND VISIBLE ENCROACHMENTS, IF ANY. THIS SURVEY IS MADE FOR THE USE OF THE PRESENT OWNERS OF THE PROPERTY, AND ALSO THOSE WHO PURCHASE, MORTGAGE, OR GUARANTEE THE TITLE THERETO WITHIN ONE YEAR FROM THE DATE HEREOF.

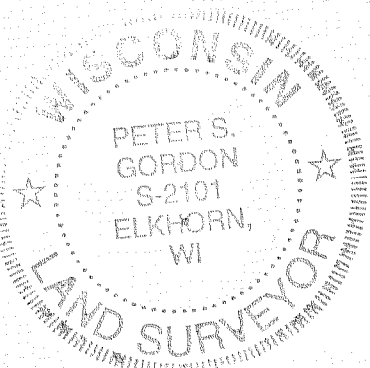

DATED: 2/26/2008

Peter S. Gordon
 PETER S. GORDON

PROJECT: 7553
 DATE: 02/26/2008
 SHEET 1 OF 1

SCTA-7
 FEB 26 2008

005-2551